



THIRD
AUTUMN
BULL SALE

22 March 2019 at 12:00pm
On Property Sale

38 BULLS

From leading industry
reference sires

“Breeding Quality from Head to Tail”

MERLEWOOD ANGUS

THIRD AUTUMN BULL SALE

22 March 2019 at 12:00pm
On Property Sale

880 Berrys Creek Rd, Mirboo North Victoria 3871

38 BULLS

From leading industry reference sires

Stud Principals

Daniel and Anne Marie Barrow
M. 0425 862 941
E. merlewoodangus@bigpond.com

Farm Manager

Luke Buchanan
M. 0458 588 810

Breed Consultant :

Wille Milne M.0428 793 521

LANDMARK

Landmark :

Ray Attwell M.0428 836 136
Peter Godbolt M. 0457 591 929
Brian McCormack 0407 931 735

Elders

Elders :

Ross Milne M. 0408 057 558
Dennis Linley M. 0417 052 445
Peter Rollason M. 0419 600 323



LOT 3
MERLEWOOD
OUTLIER N110 (AI)



LOT 8
MERLEWOOD
ABERDEEN N8 (AI)



LOT 10
MERLEWOOD
BRAVEHEART N152 (AI)



"Breeding Quality from Head to Tail"

Sale Information



INSPECTION:

Sale commences at 12:00pm on Friday 22 March 2019 with sale bulls being penned and available for viewing from 8:00am onwards on sale day. The bulls will be sold by open-cry auction with video footage of each sale bull displayed on large screens in the background. With the welfare of our animals being our utmost priority, along with health and safety of both humans and cattle, we believe viewing the animals in their pen prior to the auction and recapping each lot with a live video segment during the auction makes for a pleasurable day for farmers and bulls alike. Ben Hooper from Clear Vision Imaging will be filming the bulls and delivering the video footage on the day. If, for some reason, you missed us at our Beef Week Open Day and wish to inspect the bulls prior to our sale day, please feel free to call Anne Marie on 0425 862 941 to arrange a private inspection. General queries welcome too.

TELEPHONE BIDDING:

Picked out your favourite bull at our Beef Week Open Day or at a private inspection and can't make the sale day? Not a problem. Just contact Ross Milne of Elders on 0408 057 558 or Ray Attwell of Landmark on 0428 836 126 to arrange telephone bidding.

HERD HEALTH:

All sale bulls are vaccinated for Vibriosis and Pestivirus (BVDV). **Please note that your bull is due his Vibrovax and Pestiguard annual booster in February 2020.** These are important annual vaccinations (one shot booster) to ensure continued immunity against both the reproductive diseases of Vibriosis and Pestivirus respectively. All our bulls receive 7-in-1 vaccination at weaning with their annual booster being administered pre-sale. **Please note that your bulls is due his 7-in1 vaccination (one shot booster) in January 2020.** All cattle at Merlewood Angus are drenched on an as-needed basis and we practice drench rotation – current drench is Cydectin.

All sale bulls have been fertility tested and independently structurally assessed by Ian Moreland of Studcare Genetics.

All sale bulls are performance recorded HBR or APR with Angus Breedplan and are registered with Angus Society. We will arrange for transfer of ownership with the Angus Society of all sale bulls. Purchasing a registered bull enables you to sell his offspring into select export markets – speak to your local stock agent for more details. If you have an Angus Society prefix, please provide it when you register for the bull sale. Merlewood Angus cattle are J-BAS 8 accredited. This means that in addition to the implementation of our biosecurity plan, we are audited yearly by an accredited vet and our animals are bloodtested every three years in accordance with industry best practice.

GENETIC CONDITIONS:

The gene status of all sale bulls is clearly displayed for each individual lot.

OUTSIDE AGENT REBATE:

3% rebate will be paid to outside agents that accompany the purchaser to the sale and settle within 7 days of sale date.

1.5% rebate will be paid to outside agents that introduce a client in writing 48 hrs prior to the sale and settle within 7 days of sale date.

0.5% rebate will be paid to outside agents that handle the sale transaction only and settle within 7 days of sale date.

GST:

As is common industry practice, all bulls are sold GST exclusive.

SELLING AGENTS:

Landmark and Elders are Merlewood Angus' selling agents. This year our auctioneer will be Ross Milne.

BRINGING YOUR BULL HOME:

Taking the hassle out of arranging transport and to ensure the safe and professional transport of your purchased sale sire(s), our chosen transport carrier is Echuca Rural Transport. With stock cameras installed along the total length of the truck sending live video footage to a screen mounted in the truck cab, your driver can monitor your bull at all times during the journey.

All you have to do is simply fill out your details on the form provided when settling with the Landmark team. All sale bulls will be delivered over the three consecutive days following the sale. Courtesy of Merlewood Angus free freight will be provided for distances within 150km of our property. Out-with 150km additional costs incurred are the responsibility of the purchaser.

INSURING YOUR BREEDING ASSET:

Please note that at the fall of the hammer the bull belongs to you! As such we strongly recommend that you take out insurance. Landmark will be available on the day to arrange insurance in the event you don't already have an insurance agent for your bulls. Merlewood Angus recommend insuring all bulls for at least the first 2 years of their working life.

PRE & POST SALES SERVICE:

We believe that purchasing your bull is only the start of the cattle conversation. We encourage open and honest communication at all times. We are here to answer all your breeding queries and assist you with choosing a bull each year for your commercial breeding program, and as we get to know both you and your herd we can offer a more tailored-service. For all your pre-sale queries contact Anne Marie and Daniel on 0425 862 941 or for specific breed queries please feel free to call our breed consultant Willie Milne 0428 793 521 or your local Elders or Landmark livestock agent.

MERLEWOOD ANGUS GUARANTEE:

Merlewood Angus sale bulls are backed with a 12-month guarantee. In the event of a sale bull proving to be structurally unsound, infertile or incapable of service during this period we will:

1) Replace the bull with a satisfactory replacement

Or

2) If no replacement bull is available, we will issue a refund equal to the value remaining (i.e. sale price minus salvage value)

A veterinary certificate is to be supplied by the purchaser on request.

This guarantee is in addition to normal terms and conditions governing auction sales and as such the vendors decision will be final.

Merlewood Angus bulls are rigorously checked and continually monitored and evaluated. Only the best get to make it to sale day.

SEMEN RIGHTS:

Merlewood Angus retains the right to collect semen from all sale bulls for use within their own herd. In the event of the semen collection right being exercised, this will be at a time convenient to the owner and at Merlewood Angus' cost

DISCLAIMER:

Whilst all due care and attention has been paid to accuracy in the compilation of this catalogue and the information, neither the vendors, selling agents or representatives there of assume any responsibility for the correctness, use or interpretation of this information on animals included herein.

“Breeding Quality from Head to Tail”



Welcome

Dear Fellow Farmers

It is with great pleasure and much excitement that we sit down to write our welcome letter. We think everyone will remember 2018 as a memorable year in farming but for a variety of reasons. Like most farmers, it was filled with trepidation that we entered 2018 as seasonal and market conditions presented us with a host of challenges. Armed with the best information available to us we looked at stocking rate and weather predications and fodder outlook as we sat down and drew up our 'trigger list' for 2018. Many of the items were triggered and having the list, allowed us to action the items, instead of reacting to the emotions of the moment; which as we all know is so easy to do in farming. Farmers are after all the greatest optimists that we know.

Patterns, however, are patterns for a reason and as avid record keepers, we farmers, have a wealth of knowledge at our finger tips and in our guts that allow us to sense the season ahead. It's not always easy to make decisions with our heads, as we farm on a daily basis with our hearts – giving our hearts fully to our cattle and our land; but in order to thrive it is important that we do take the time to look ahead and make plans and assess risk. This is equally important for both the health of our animals and our own mental health.

As it turns out we were pleasantly surprised, here in South Gippsland, with a late spring providing us with much needed fodder to fill our empty sheds. We hope that this signals the start of a good 2019 for farmers everywhere. With that in mind we are pleased to be bringing a stellar line-up of, Gippsland born and bred, black angus bulls to our 3rd Annual Autumn Bull Sale. Response on our beef week open day was overwhelming and we really appreciate everyone who supports us. It is most humbling.

Tee-ing up for a terrific third, without you – our fellow farmers and clients – it wouldn't be possible. So, we invite you all to join us on auction day and secure the bull of your choosing to take home for your Gippsland based breeding program. It gives us great pleasure to hear your feedback and incorporate that into our breeding program to ensure that we are delivering bulls that beef up your herd.

With warmest wishes
Anne Marie & Daniel



'TUESDAY CHEW BYTES'

Every Tuesday at 10am tune into Facebook Live for a 2 minute glimpse of weekly happenings of a seedstock producer.

See what's happening here at Merlewood Angus. Real farmers, real cattle, real people in real time – raw and unedited.

facebook.com/merlewoodangusblackcattle



ANNE MARIE BARROW
Business Head

"If you have a farm and a library, you have everything you need."



DANIEL BARROW
Operations

"With hard work and humility, we can achieve all our goals."



LUKE BUCHANAN
Farm Manager

"The one who falls and gets up, is so much stronger than the one that never fell."

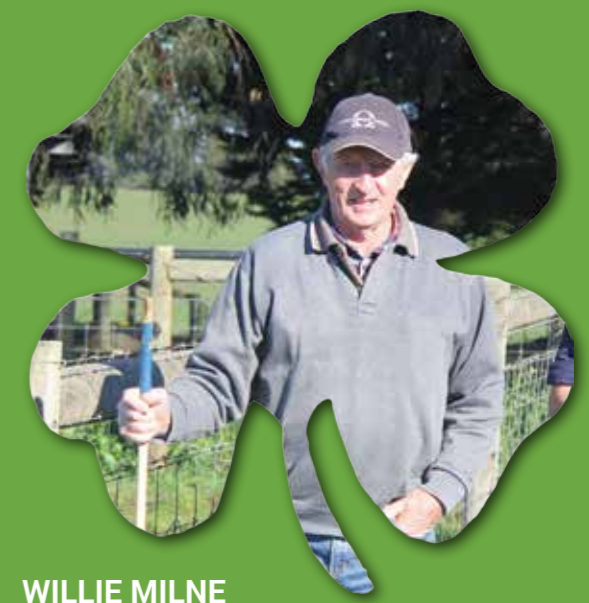

WILLIE MILNE
Breed Consultant

"If you don't know the way, ask someone who has been down that road before."

BEEFCLASS STRUCTURAL ASSESSMENT

How to use:

The Beef Class Structural Assessment System uses a 1-9 scoring system for feet and leg structure:

- A score of 5 is ideal
- 4 and 6 show slight variation from ideal, but this includes most animals. Any animal scoring 4 and 6 would be acceptable in any breeding program
- 3 and 7 shows greater variation, but would be acceptable in most commercial breeding programs, however seedstock producers should be wary
- 2 and 8 are low scoring animals and should be looked at carefully before purchasing

A 1-5 scoring system is used for sheath attachment. For feet and leg assessment, animals need to be on a hard, flat and even surface where animal can move/stand naturally.

Traits:

	Scoring Range	Description
Front Feet Claw Set	1 - 9	1 - open divergent; 5 - good; 9 - extreme scissor claw
Rear Feet Claw Set	1 - 9	1 - open divergent; 5 - good; 9 - extreme scissor claw

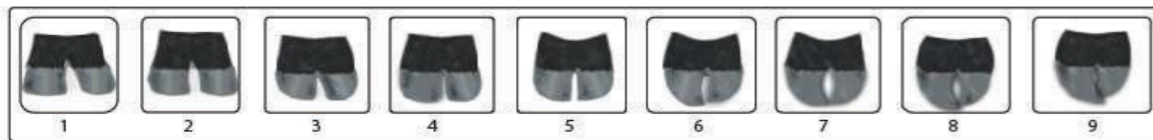

Reference: Shape (primarily curl) and evenness of the claw set.

Front Feet Angle	1 - 9	1 - steep (stubbed toe); 5 - good; 9 - shallow heel
Rear Feet Angle	1 - 9	1 - steep (stubbed toe); 5 - good; 9 - shallow heel



Reference: Strength of pastern, depth of heel and length of foot.

Rear Legs Side View	1 - 9	1 - straight (post legged); 5 - good; 9 - sickle hocked
---------------------	-------	---

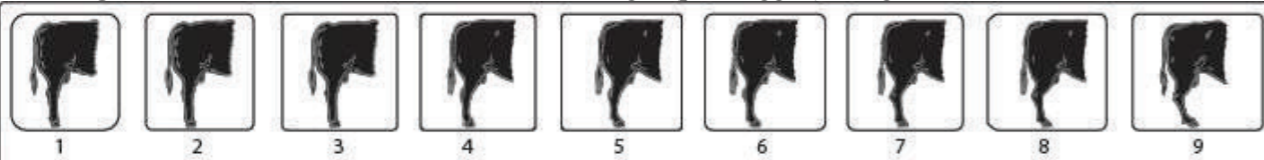

Reference: Angle measured at the front of the hock.

Rear Leg Hind View	1 - 9	1 - bow legged; 5 - good (parallel); 9 - cow hocked
--------------------	-------	---

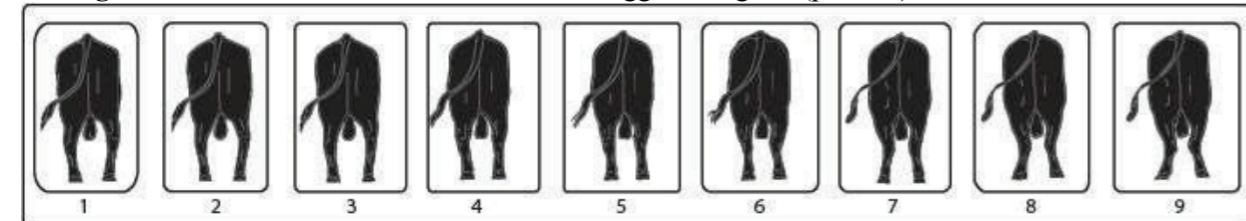

Reference: Direction of the feet when viewed from the rear.

Muscle Score: A - E (includes + and -)

- A+ = Double-muscled
- A = Extremely heavy muscle
 - pronounced creasing between muscles
- B = Heavily muscled
 - well rounded hindquarter
- C = Average muscle
 - hindquarter slightly rounded
- D = Poor muscle
 - narrow concave hindquarter
- E = Extremely poor muscle
 - angular

Reference: Primarily hindquarter roundness or convexity, width across the stifle and width of stance. Also width and muscle expression across the back, particularly behind the shoulder and in the loin. Jump muscle (about the P8 site) and forearm bulge may be taken into consideration.

Sheath and Naval Scores 5 - 1 5 - extremely clean/tight to body; 1 - extremely pendulous

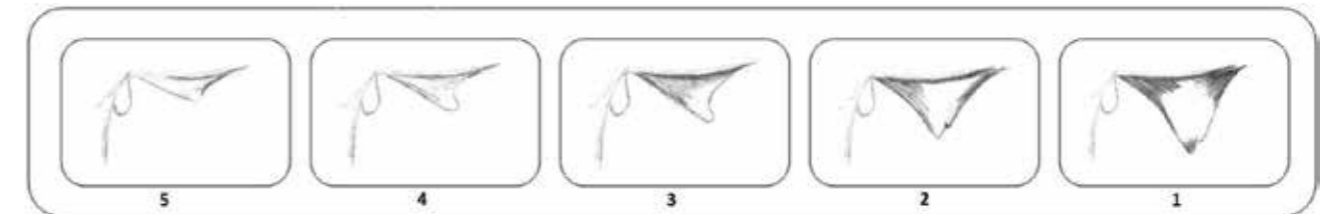

Reference: Sheath attachment

Temperament

Reference: 1-5 (half scores permitted) using yard test scale below:

1. Docile
The animal is easily held in the corner and the handler can get close enough to put their stick on the animal.
2. Restless
The animal can be held in the corner but exhibits some restlessness and flicking of the tail. The handler cannot get close enough to put their stick on the animal before it moves away.
3. Nervous
The animal is not easily held in the corner even when the handler is some distance back from the animal, continual movement and tail flicking.
4. Flighty (wild)
The animal cannot be held in the corner, frantically runs the fence line and may jump when penned individually, exhibits long flight distance.
5. Aggressive
Similar behavior to score 4 but is also aggressive towards the handler, stares at the handler and threatens to charge or charges (Handler is advised to exit the yard before the animal actually charges).

Merlewood 2019 Autumn Sale Bulls – FEBRUARY 2019 ANGUS AUSTRALIA BREEDPLAN

LOT	NAME	ID	DOB	SIRE	CED	CEM	GL	BW	200	400	600	MCW	MILK	SS	DC	CWT	EMA	RIB	P8	RBY	IMF	NFI-F	DOC	ABI	DOM	GRN	GRS
1	MERLEWOOD KINGDOM N123	HODN123	30/08/2017	NMMK35 MILLAH MURRAH KINGDOM K35	-4.5	-1.0	-3.6	+7.8	+56	+100	+142	+132	+12	+2.6	-6.0	+73	+6.9	-0.7	-0.1	+0.8	+0.7	-0.01	--	+\$126	+\$107	+\$129	+\$124
2	MERLEWOOD ENFORCER N214	HODN214	4/09/2017	HBUE183 ANVIL ENFORCER E183	+0.3	+1.9	-3.4	+4.6	+43	+77	+98	+70	+17	+1.1	-4.4	+62	+5.4	+0.8	+0.8	+0.7	+0.4	+0.37	--	+\$97	+\$102	+\$83	+\$104
3	MERLEWOOD OUTLIER N110	HODN110	27/08/2017	NZE14647010F031 MATAURI OUTLIER F031	-1.0	+1.1	-1.5	+7.2	+53	+101	+136	+129	+22	+1.8	-2.7	+72	+2.4	+1.3	+1.3	-1.0	+1.3	-0.02	--	+\$108	+\$101	+\$107	+\$111
4	MERLEWOOD ABERDEEN N17	HODN17	25/07/2017	SRKJ302 BOWMONT ABERDEEN J302	+0.3	+1.7	-4.7	+5.0	+52	+93	+125	+107	+15	+2.4	-4.5	+69	+6.4	-0.6	-1.2	+0.8	+1.9	+0.16	--	+\$129	+\$117	+\$139	+\$125
5	MERLEWOOD COMPLEMENT N16	HODN16	25/07/2017	USA16198796 EF COMPLEMENT 8088	+2.5	+2.2	-4.0	+3.5	+48	+86	+114	+94	+18	+0.6	-3.9	+62	+5.7	+0.5	+0.8	+0.0	+1.8	+0.27	--	+\$119	+\$112	+\$121	+\$119
6	MERLEWOOD BRAVEHEART N133	HODN133	2/09/2017	NZE1217000784 BRAVEHEART OF STERN	-1.9	-1.6	-3.9	+4.8	+40	+81	+107	+93	+16	+1.9	-3.4	+52	+4.9	+0.9	+0.6	+0.0	+1.3	+0.36	--	+\$97	+\$95	+\$95	+\$99
7	MERLEWOOD GENESIS N77	HODN77	21/08/2017	SMPG357 PATHFINDER GENESIS G357	+0.7	+0.9	-5.5	+6.7	+58	+105	+143	+145	+18	+3.0	-4.4	+87	+8.7	+0.9	-1.7	+0.8	+2.2	+0.53	--	+\$142	+\$122	+\$160	+\$134
8	MERLEWOOD ABERDEEN N8	HODN8	19/07/2017	SRKJ302 BOWMONT ABERDEEN J302	+0.5	+0.3	-6.3	+5.1	+50	+93	+131	+106	+20	+2.9	-4.6	+65	+4.3	+0.0	-0.2	+0.6	+1.7	+0.38	--	+\$130	+\$114	+\$139	+\$127
9	MERLEWOOD INNOVATION N58	HODN58	17/08/2017	USA16983331 MAR INNOVATION 251	-1.5	+1.6	-4.3	+5.2	+49	+88	+107	+75	+17	+2.8	-5.8	+62	+7.3	-0.1	+0.7	+1.7	+1.0	+0.15	--	+\$120	+\$120	+\$117	+\$121
10	MERLEWOOD BRAVEHEART N152	HODN152	11/09/2017	NZE1217000784 BRAVEHEART OF STERN	-1.9	-1.6	-3.9	+4.9	+41	+82	+108	+94	+16	+1.9	-3.3	+53	+5.2	+0.5	+0.3	+0.0	+1.4	+0.36	--	+\$98	+\$96	+\$96	+\$100
11	MERLEWOOD KINGDOM N142	HODN142	7/09/2017	NMMK35 MILLAH MURRAH KINGDOM K35	-4.5	-1.0	-3.6	+7.4	+53	+98	+139	+129	+13	+2.7	-5.5	+71	+6.2	-1.0	-0.7	+1.1	+0.8	-0.02	--	+\$124	+\$107	+\$128	+\$122
12	MERLEWOOD REALITY N1	HODN1	8/07/2017	NZE14647008839 MATAURI REALITY 839	+5.0	+4.6	-7.8	+3.4	+47	+88	+112	+102	+15	+3.2	-4.6	+64	+4.1	+1.5	+1.2	-0.6	+2.1	+0.20	--	+\$120	+\$114	+\$125	+\$118
13	MERLEWOOD JARCEVO N32	HODN32	10/08/2017	VTMJ545 TE MANIA JARCEVO J545	+2.0	-1.4	-3.0	+3.9	+45	+81	+102	+84	+16	+2.4	-5.9	+64	+5.8	+0.1	-0.5	+0.9	+2.2	+0.29	--	+\$121	+\$115	+\$130	+\$115
14	MERLEWOOD JARCEVO N63	HODN63	19/08/2017	VTMJ545 TE MANIA JARCEVO J545	-0.9	-3.5	-3.3	+5.0	+45	+81	+107	+86	+17	+2.0	-5.8	+65	+6.2	+0.6	+0.5	+0.0	+2.9	+0.30	--	+\$121	+\$108	+\$135	+\$113
15	MERLEWOOD INNOVATION N49	HODN49	15/08/2017	USA16983331 MAR INNOVATION 251	+0.1	+2.4	-4.1	+5.5	+51	+88	+112	+87	+13	+2.7	-5.1	+64	+6.9	-1.7	-1.8	+2.3	+1.4	+0.06	--	+\$128	+\$124	+\$133	+\$124
16	MERLEWOOD INNOVATION N89	HODN89	23/08/2017	USA16983331 MAR INNOVATION 251	-1.7	+1.6	-4.6	+5.8	+54	+95	+118	+94	+17	+2.8	-4.9	+68	+6.2	-1.2	-1.1	+2.0	+1.4	-0.14	--	+\$125	+\$122	+\$129	+\$122
17	MERLEWOOD LOWANNA N42	HODN42	13/08/2017	VICL72 IRELANDS LOWANNA L72	+1.1	-0.8	-3.4	+3.9	+38	+67	+82	+71	+15	+2.1	-5.8	+49	+3.9	+0.2	+0.2	+0.2	+2.2	+0.20	--	+\$98	+\$100	+\$102	+\$95
18	MERLEWOOD OUTLIER N81	HODN81	22/08/2017	NZE14647010F031 MATAURI OUTLIER F031	-2.4	-0.6	-4.0	+4.7	+45	+89	+112	+95	+17	+2.0	-2.9	+60	+3.0	+0.5	+0.4	-1.1	+2.0	+0.21	--	+\$96	+\$96	+\$96	+\$97
19	MERLEWOOD BRAVEHEART N154	HODN154	12/09/2017	NZE1217000784 BRAVEHEART OF STERN	-1.9	-1.6	-3.9	+4.5	+37	+76	+101	+87	+16	+1.2	-2.8	+50	+5.9	+0.3	-0.1	+0.1	+1.3	+0.34	--	+\$91	+\$91	+\$88	+\$94
20	MERLEWOOD JARCEVO N98	HODN98	24/08/2017	VTMJ545 TE MANIA JARCEVO J545	-1.2	-1.6	-2.7	+4.0	+43	+79	+102	+77	+17	+2.0	-3.8	+62	+7.6	-0.1	-1.8	+1.2	+2.6	+0.35	--	+\$115	+\$109	+\$126	+\$109
21	MERLEWOOD LOWANNA N51	HODN51	15/08/2017	VICL72 IRELANDS LOWANNA L72	+2.3	+1.4	-4.5	+3.8	+41	+76	+100	+90	+12	+2.6	-5.1	+55	+5.5	+0.0	-0.6	+0.9	+1.8	+0.26	--	+\$116	+\$110	+\$122	+\$112
22	MERLEWOOD ABERDEEN N2	HODN2	14/07/2017	SRKJ302 BOWMONT ABERDEEN J302	-0.2	+0.8	-6.1	+4.2	+47	+88	+115	+88	+19	+1.6	-2.3	+65	+4.9	+0.1	-0.1	+0.1	+1.8	+0.10	--	+\$109	+\$106	+\$109	+\$110
23	MERLEWOOD GENESIS N216	HODN216	4/09/2017	SMPG357 PATHFINDER GENESIS G357	+0.1	+2.3	-3.7	+5.8	+47	+84	+109	+105	+18	+1.8	-5.9	+70	+7.0	+2.5	+1.7	+0.2	+1.1	+0.49	--	+\$112	+\$107	+\$109	+\$113
24	MERLEWOOD JARCEVO N160	HODN160	17/09/2017	VTMJ545 TE MANIA JARCEVO J545	-1.4	-2.1	-2.1	+4.9	+45	+84	+105	+91	+17	+2.9	-5.8	+64	+5.8	+0.2	-0.7	+0.7	+2.7	+0.05	--	+\$119	+\$112	+\$134	+\$111
25	MERLEWOOD REALITY N90	HODN90	23/08/2017	NZE14647008839 MATAURI REALITY 839	+4.2	+3.3	-6.1	+4.0	+46	+85	+114	+110	+13	+3.3	-4.2	+57	+3.7	+1.5	+0.6	-0.7	+2.6	+0.25	--	+\$121	+\$110	+\$133	+\$116
26	MERLEWOOD OUTLIER N78	HODN78	21/08/2017	NZE14647010F031 MATAURI OUTLIER F031	-0.1	+1.6	-4.0	+6.0	+47	+87	+120	+121	+13	+1.0	-2.9	+61	+2.9	+0.8	+0.1	-0.7	+1.1	-0.07	--	+\$98	+\$94	+\$96	+\$101
27	MERLEWOOD OUTLIER N60	HODN60	18/08/2017	NZE14647010F031 MATAURI OUTLIER F031	-2.1	-0.3	-4.3	+5.0	+47	+93	+120	+107	+19	+2.5	-3.4	+62	+1.8	+0.8	+0.9	-1.5	+2.1	+0.23	--	+\$101	+\$96	+\$104	+\$101
28	MERLEWOOD JARCEVO N41	HODN41	12/08/2017	VTMJ545 TE MANIA JARCEVO J545	-0.6	-3.2	-0.4	+4.1	+45	+77	+105	+77	+21	+1.6	-4.9	+61	+6.4	-0.3	-1.8	+1.0	+2.7	+0.01	--	+\$117	+\$106	+\$129	+\$110
29	MERLEWOOD COMPLEMENT N116	HODN116	29/08/2017	USA16198796 EF COMPLEMENT 8088	+2.4	+1.8	-4.6	+3.3	+46	+86	+110	+77	+19	+1.3	-4.5	+66	+6.5	-0.2	+0.1	+0.7	+1.6	+0.31	--	+\$123	+\$118	+\$123	+\$122
30	MERLEWOOD BRAVEHEART N148	HODN148	10/09/2017	NZE1217000784 BRAVEHEART OF STERN	-2.2	-2.2	-4.1	+5.8	+50	+90	+123	+115	+13	+2.0	-4.1	+65	+7.2	-0.8	-1.3	+1.3	+1.6	+0.17	--	+\$119	+\$108	+\$127	+\$116
31	MERLEWOOD LOWANNA N145	HODN145	8/09/2017	VICL72 IRELANDS LOWANNA L72	+0.7	+0.1	-4.0	+4.3	+44	+87	+113	+100	+16	+2.0	-4.1	+62	+3.8	+0.9	+0.4	-0.5	+2.0	+0.30	--	+\$112	+\$106	+\$117	+\$110
32	MERLEWOOD HEIRLOOM N69	HODN69	20/08/2017	VICH343 IRELANDS HEIRLOOM H343	+1.1	+2.0	-5.2	+4.7	+50	+92	+118	+104	+11	+1.9	-4.3	+70	+3.8	-0.8	-1.3	+1.0	+1.6	-0.09	--	+\$123	+\$118	+\$130	+\$120
33	MERLEWOOD LOWANNA N22	HODN22	7/08/2017	VICL72 IRELANDS LOWANNA L72	+1.3	+0.4	-4.2	+2.9	+37	+75	+92	+64	+15	+2.0	-1.1	+56	+5.0	+0.7	+0.2	+0.0	+2.0	+0.37	--	+\$94	+\$101	+\$92	+\$98
34	MERLEWOOD LOWANNA N118	HODN118	30/08/2017	VICL72 IRELANDS LOWANNA L72	+1.9	+1.2	-5.8	+1.9	+42	+73	+92	+72	+16	+1.7	-4.4	+51	+5.0	+1.1	+1.3	-0.3	+2.3	+0.40	--	+\$106	+\$105	+\$106	+\$105
35	MERLEWOOD LOWANNA N28	HODN28	9/08/2017	VICL72 IRELANDS LOWANNA L72	+1.4	-0.1	-4.3	+4.7	+43	+76	+94	+86	+16	+2.6	-3.7	+57	+3.4	-0.6	-0.9	+1.1	+1.5	-0.13	--	+\$97	+\$103	+\$97	+\$97
36	MERLEWOOD LOWANNA N39	HODN39	11/08/2017	VICL72 IRELANDS LOWANNA L72	+2.8	-0.2	-5.3	+4.1	+42	+75	+101	+95	+14	+2.3	-4.3	+51	+4.5	-0.3	-0.7	+0.7	+2.0	+0.28	--	+\$110	+\$105	+\$117	+\$106
37	MERLEWOOD LOWANNA N66	HODN66	19/08/2017	VICL72 IRELANDS LOWANNA L72	+3.3	+2.4	-5.3	+3.1	+47	+86	+112	+96	+15	+3.4	-4.3	+62	+6.7	+0.9	+0.3	+0.2	+2.3	+0.39	--	+\$126	+\$117	+\$134	+\$122
38	MERLEWOOD EMPEROR N131	HODN131	2/09/2017	VTME343 TE MANIA EMPEROR E343	+2.0	+1.3	-7.1	+4.1	+47	+87	+113	+101	+13	+2.1	-7.0	+62	+6.3	+1.4	+0.3	+0.1	+2.5	+0.43	--	+\$136	+\$120	+\$150	+\$127
2019 FEBRUARY ANGUS BREED AVERAGES					+0.2	+0.4	-4.0	+4.3	+45	+81	+106	+91	+15	+1.8	-4.2	+59	+5.1	+0.0	-0.2	+0.4	+1.7	+0.18	+4	+\$114	+\$109	+\$119	+\$112



Sale Lots

Lot 1 **MERLEWOOD KINGDOM N123 #** **HBR**

DOB: 30/08/2017 **Freeze Brand:** Omega Symbol, N123 (F) **HODN123**

WAITARA VALLEY TEX
HINGAIA 469
HINGAIA 910
Sire: NMMK35 MILLAH MURRAH KINGDOM K35
BT RIGHT TIME 24J
MILLAH MURRAH FLOWER G41
MILLAH MURRAH FLOWER C15

Traits Observed: 200WT,400WT(x2),SS,FAT,EMA,IMF

February 2019 Angus Australia BREEDPLAN table with columns for BIRTH, GROWTH, FERTILITY, CARCASS, and OTHER.

Genetic Status: AMFU NHFU CAFU DDFU

Selection Indexes table with columns ABI, DOM, GRN, GRS and values +\$126, +\$107, +\$129, +\$124.

Raw Structural Data table with columns FA, FC, RA, RC, RH, RS and values 7, 6, 5, 5, 4, 5, 5.

Purchaser:..... \$.....

Lot 2 **MERLEWOOD ENFORCER N214 #** **HBR**

DOB: 4/09/2017 **Freeze Brand:** Omega Symbol, N214 (F) **HODN214**

CONNEALY ONWARD
SITZ UPWARD 307R
SITZ HENRIETTA PRIDE 81M
Sire: HBUE183 ANVIL ENFORCER E183
SITZ ALLIANCE 6595
EA EMBLYNETTE 434
S A V SKY DIAMOND 2582

Traits Observed: 200WT,400WT(x2),SS,FAT,EMA,IMF

February 2019 Angus Australia BREEDPLAN table with columns for BIRTH, GROWTH, FERTILITY, CARCASS, and OTHER.

Genetic Status: AMFU NHFU CAFU DD50%

Selection Indexes table with columns ABI, DOM, GRN, GRS and values +\$97, +\$102, +\$83, +\$104.

Raw Structural Data table with columns FA, FC, RA, RC, RH, RS and values 5, 6, 5, 5, 5, 5, 4.

Purchaser:..... \$.....

Lot 3 **MERLEWOOD OUTLIER N110 SV** **HBR**

DOB: 27/08/2017 **Freeze Brand:** Omega Symbol, N110 (F) **HODN110**

SCHURRTOP REALITY X723
MATAURI REALITY 839
MATAURI 06663
Sire: NZE14647010F031 MATAURI OUTLIER F031
KAROO W109 DIRECTION Z181
MATAURI 08860
MATAURI 105583

Traits Observed: 200WT,400WT(x2),600WT,SS,FAT,EMA,IMF,Genomics

February 2019 Angus Australia BREEDPLAN table with columns for BIRTH, GROWTH, FERTILITY, CARCASS, and OTHER.

Genetic Status: AMF NHF CAF DDF

Selection Indexes table with columns ABI, DOM, GRN, GRS and values +\$108, +\$101, +\$107, +\$111.

Raw Structural Data table with columns FA, FC, RA, RC, RH, RS and values 5, 6, 5, 5, 4, 6, 4.

Purchaser:..... \$.....

FEBRUARY BREED AVERAGE EBV'S table with columns Dir, Dtr, GL, BW, 200, 400, 600, MCW, Milk, SS, DTC, CWT, EMA, RIB, P8, RBY, IMF, NFL-F, Doc, ABI, DOM, GRN, GRS.

Lot 4 **MERLEWOOD ABERDEEN N17 #** **HBR**

DOB: 25/07/2017 **Freeze Brand:** Omega Symbol, N17 (F) **HODN17**

C R A BEXTOR 872 5205 608
TC ABERDEEN 759
TC BLACKBIRD 4034
Sire: SRKJ302 BOWMONT ABERDEEN J302
K C F BENNETT PERFORMER
THE GRANGE BLACKBIRD E172
THE GRANGE YR BLACKBIRD A207

Traits Observed: 200WT,400WT(x2),600WT,SS,FAT,EMA,IMF

February 2019 Angus Australia BREEDPLAN table with columns for BIRTH, GROWTH, FERTILITY, CARCASS, and OTHER.

Genetic Status: AMFU NH13% CAFU DD3%

Selection Indexes table with columns ABI, DOM, GRN, GRS and values +\$129, +\$117, +\$139, +\$125.

Raw Structural Data table with columns FA, FC, RA, RC, RH, RS and values 5, 6, 5, 5, 6, 5, 5.

Purchaser:..... \$.....

Lot 5 **MERLEWOOD COMPLEMENT N16 #** **HBR**

DOB: 25/07/2017 **Freeze Brand:** Omega Symbol, N16 (F) **HODN16**

C A FUTURE DIRECTION 5321
BASIN FRANCHISE P142
BASIN CHLOE 812L
Sire: USA16198796 EF COMPLEMENT 8088
BR MIDLAND
EF EVERELDA ENTENSE 6117
H F EVERELDA ENTENSE 869

Traits Observed: 200WT,400WT(x2),600WT,SS,FAT,EMA,IMF

February 2019 Angus Australia BREEDPLAN table with columns for BIRTH, GROWTH, FERTILITY, CARCASS, and OTHER.

Genetic Status: AMFU NHFU CAFU DDFU

Selection Indexes table with columns ABI, DOM, GRN, GRS and values +\$119, +\$112, +\$121, +\$119.

Raw Structural Data table with columns FA, FC, RA, RC, RH, RS and values 5, 6, 5, 5, 5, 5, 4.

Purchaser:..... \$.....

Lot 6 **MERLEWOOD BRAVEHEART N133 #** **HBR**

DOB: 2/09/2017 **Freeze Brand:** Omega Symbol, N133 (F) **HODN133**

TE MANIA UNLIMITED U3271
HIGHLANDER OF STERN AB
STERN 2664
Sire: NZE1217000784 BRAVEHEART OF STERN
STERN 947
STERN 3886
STERN 1486

Traits Observed: 200WT,400WT(x2),SS,FAT,EMA,IMF

February 2019 Angus Australia BREEDPLAN table with columns for BIRTH, GROWTH, FERTILITY, CARCASS, and OTHER.

Genetic Status: AMFU NHFU CAFU DD19%

Selection Indexes table with columns ABI, DOM, GRN, GRS and values +\$97, +\$95, +\$95, +\$99.

Raw Structural Data table with columns FA, FC, RA, RC, RH, RS and values 6, 6, 5, 5, 5, 6, 4.

Purchaser:..... \$.....

FEBRUARY BREED AVERAGE EBV'S table with columns Dir, Dtr, GL, BW, 200, 400, 600, MCW, Milk, SS, DTC, CWT, EMA, RIB, P8, RBY, IMF, NFL-F, Doc, ABI, DOM, GRN, GRS.

Lot 7 MERLEWOOD GENESIS N77 # HBR

DOB: 21/08/2017 Freeze Brand: Omega Symbol, N77 (F) HODN77

TE MANIA YORKSHIRE Y437
TE MANIA BERKLEY B1
TE MANIA LOWAN Z53
Sire: SMPG357 PATHFINDER GENESIS G357
ARDROSSAN DIRECTION W109
PATHFINDER DIRECTION D245
PATHFINDER ADAVALE A433
TE MANIA BERKLEY B1
TE MANIA EMPEROR E343
TE MANIA LOWAN Z74
Dam: HODH21 MERLEWOOD JAPARA H21
B/R NEW DESIGN 036
TE MANIA JAPARA A215
TE MANIA JAPARA T55

Traits Observed: 200WT,400WT(x2),600WT,SS,FAT,EMA,IMF

February 2019 Angus Australia BREEDPLAN										
BIRTH					GROWTH					
Dir	Dtrs	GL	BWT	200	400	600	MCW	Milk		
EBV's	+0.7	+0.9	-5.5	+6.7	+58	+105	+143	+145	+18	
Acc	55%	49%	67%	67%	70%	72%	74%	67%	62%	
FERTILITY			CARCASS				OTHER			
SS	DTC	CWT	EMA	RIB	P8	RBY	IMF	NFI-F		
+3.0	-4.4	+87	+8.7	+0.9	-1.7	+0.8	+2.2	+0.53		
74%	49%	64%	64%	65%	64%	60%	62%	57%		

Genetic Status: AMFU NHFU CAFU DD10%

Selection Indexes			
ABI	DOM	GRN	GRS
+\$142	+\$122	+\$160	+\$134

Raw Structural Data						
FA	FC	RA	RC	RH	RS	
6	5	5	5	5	5	5

Purchaser:..... \$.....

Lot 8 MERLEWOOD ABERDEEN N8 # HBR

DOB: 19/07/2017 Freeze Brand: Omega Symbol, N8 (F) HODN8

C R A BEXTOR 872 5205 608
TC ABERDEEN 759
TC BLACKBIRD 4034
Sire: SRKJ302 BOWMONT ABERDEEN J302
K C F BENNETT PERFORMER
THE GRANGE BLACKBIRD E172
THE GRANGE YR BLACKBIRD A207
KAROO W109 DIRECTION Z181
CARABAR DOCKLANDS D62
CARABAR BLACKCAP MARY B12
Dam: HODL73 MERLEWOOD WILCOOLA L73
TE MANIA UNLIMITED U3271
MERLEWOOD WILCOOLA F43
ARDROSSAN WILCOOLA U20

Traits Observed: 200WT,400WT(x2),600WT,SS,FAT,EMA,IMF

February 2019 Angus Australia BREEDPLAN										
BIRTH					GROWTH					
Dir	Dtrs	GL	BWT	200	400	600	MCW	Milk		
EBV's	+0.5	+0.3	-6.3	+5.1	+50	+93	+131	+106	+20	
Acc	46%	41%	61%	66%	67%	70%	64%	52%		
FERTILITY			CARCASS				OTHER			
SS	DTC	CWT	EMA	RIB	P8	RBY	IMF	NFI-F		
+2.9	-4.6	+65	+4.3	+0.0	-0.2	+0.6	+1.7	+0.38		
71%	41%	58%	58%	58%	59%	54%	53%	48%		

Genetic Status: AMFU NHFU CAFU DDFU

Selection Indexes			
ABI	DOM	GRN	GRS
+\$130	+\$114	+\$139	+\$127

Raw Structural Data						
FA	FC	RA	RC	RH	RS	
5	6	5	5	5	5	5

Purchaser:..... \$.....

Lot 9 MERLEWOOD INNOVATION N58 # HBR

DOB: 17/08/2017 Freeze Brand: Omega Symbol, N58 (F) HODN58

CONNEALY REFLECTION
CONNEALY IMPRESSION
PEARL PAMMY OF CONANGA 194
Sire: USA1698331 MAR INNOVATION 251
S A V FINAL ANSWER 0035
MAR FINAL KAHUNA 856
MAR KAHUNA PRECISION 328 674
BON VIEW NEW DESIGN 1407
SITZ NEW DESIGN 458N
SITZ ELLUNAS ELITE 3308
Dam: HODH16 MERLEWOOD BURNETTE H16
KENNY'S CREEK ECLIPSE W111
FORRES BURNETTE Z36
FORRES BURNETTE M40+92

Traits Observed: 200WT,400WT(x2),600WT,SS,FAT,EMA,IMF

February 2019 Angus Australia BREEDPLAN										
BIRTH					GROWTH					
Dir	Dtrs	GL	BWT	200	400	600	MCW	Milk		
EBV's	-1.5	+1.6	-4.3	+5.2	+49	+88	+107	+75	+17	
Acc	49%	44%	64%	65%	69%	70%	73%	66%	57%	
FERTILITY			CARCASS				OTHER			
SS	DTC	CWT	EMA	RIB	P8	RBY	IMF	NFI-F		
+2.8	-5.8	+62	+7.3	-0.1	+0.7	+1.7	+1.0	+0.15		
73%	40%	61%	61%	60%	61%	56%	57%	47%		

Genetic Status: AMFU NHFU CAFU DD50%

Selection Indexes			
ABI	DOM	GRN	GRS
+\$120	+\$120	+\$117	+\$121

Raw Structural Data						
FA	FC	RA	RC	RH	RS	
5	6	6	5	5	5	5

Purchaser:..... \$.....

FEBRUARY BREED AVERAGE EBV'S																						
Dir	Dtr	GL	BW	200	400	600	MCW	Milk	SS	DTC	CWT	EMA	RIB	P8	RBY	IMF	NFI-F	Doc	ABI	DOM	GRN	GRS
+0.2	+0.4	-4.0	+4.3	+45	+81	+106	+91	+15	+1.8	-4.2	+59	+5.1	+0.0	-0.2	+0.4	+1.7	+0.18	+4	+\$114	+\$109	+\$119	+\$112

ARE YOUR STOCK REACHING THEIR FULL POTENTIAL?

CONSIDER MEGATRACE

Lack of Production, Poor Performance, and Health Constraints can often be attributed to missing nutrients.

MegaTrace is a concentrated and chelated trace mineral supplement suitable for all livestock. This complete all-in-one balanced liquid mineral package is a unique formulation of organically protected bio-available minerals in a seaweed base. Trials have shown that can MegaTrace can substantially improve the general health of your livestock

See us at the Merlewood Bull Sale, Mirboo North ...or call now for free information.

STOCKHEALTH PRODUCTS
FREECALL 1800 255 288
sales@stockhealth.com.au www.stockhealth.com.au

The Pasture to Pocket Workshop

RCS

SALE, VIC

9-11 October, 2019

Visit the events page on our website for more information:
www.rcsaustralia.com.au/events
or call
1800 356 004



Sale Lots

Lot 10 **MERLEWOOD BRAVEHEART N152 #** **HBR**

DOB: 11/09/2017 **Freeze Brand:** Omega Symbol, N152 (F) **HODN152**

TE MANIA UNLIMITED U3271
HIGHLANDER OF STERN AB
STERN 2664
Sire: NZE1217000784 BRAVEHEART OF STERN
STERN 947
STERN 3886
STERN 1486
MATAURI REALITY 839
MATAURI OUTLIER F031
MATAURI 08860
Dam: HODL66 MERLEWOOD SHORITA L66
LAWSONS PAYLOAD X951
MERLEWOOD PAYLOAD E9
LAWSONS GAR INTEGRITY A1388

Traits Observed: 400WT(x2),SS,FAT,EMA,IMF

February 2019 Angus Australia BREEDPLAN table with columns for BIRTH, GROWTH, FERTILITY, CARCASS, and OTHER.

Genetic Status: AMFU NHFU CAFU DD19%

Selection Indexes table with columns ABI, DOM, GRN, GRS and values +\$98, +\$96, +\$96, +\$100.

Raw Structural Data table with columns FA, FC, RA, RC, RH, RS and values 5, 6, 5, 5, 5, 5, 4.

Purchaser:..... \$.....

Lot 11 **MERLEWOOD KINGDOM N142 #** **HBR**

DOB: 7/09/2017 **Freeze Brand:** Omega Symbol, N142 (F) **HODN142**

WAITARA VALLEY TEX
HINGAIA 469
HINGAIA 910
Sire: NMMK35 MILLAH MURRAH KINGDOM K35
BT RIGHT TIME 24J
MILLAH MURRAH FLOWER G41
MILLAH MURRAH FLOWER C15
KAROO W109 DIRECTION Z181
CARABAR DOCKLANDS D62
CARABAR BLACKCAP MARY B12
Dam: HODL54 MERLEWOOD JEDDA L54
B/R NEW DIMENSION 7127
TE MANIA JEDDA B155
TE MANIA JEDDA W85

Traits Observed: 200WT,400WT(x2),SS,FAT,EMA,IMF

February 2019 Angus Australia BREEDPLAN table with columns for BIRTH, GROWTH, FERTILITY, CARCASS, and OTHER.

Genetic Status: AMFU NHFU CAFU DDFU

Selection Indexes table with columns ABI, DOM, GRN, GRS and values +\$124, +\$107, +\$128, +\$122.

Raw Structural Data table with columns FA, FC, RA, RC, RH, RS and values 5, 5, 5, 5, 5, 5, 4.

Purchaser:..... \$.....

Lot 12 **MERLEWOOD REALITY N1 #** **HBR**

DOB: 8/07/2017 **Freeze Brand:** Omega Symbol, N1 (F) **HODN1**

SCHURR 77 1346 EXCEL
SCHURRTOP REALITY X723
SCHURRTOP 8019 V141
Sire: NZE14647008839 MATAURI REALITY 839
TE MANIA ULONG U41
MATAURI 06663
MATAURI 04456 AB
BASIN FRANCHISE P142
EF COMPLEMENT 8088
EF EVERELDA ENTENSE 6117
Dam: HODL8 MERLEWOOD EMPRESS L8
MF DESTROYER 093
MERLEWOOD EMPRESS J62
CARRINGTON PARK EMPRESS Z30

Traits Observed: 200WT,400WT(x2),600WT,SS,FAT,EMA,IMF

February 2019 Angus Australia BREEDPLAN table with columns for BIRTH, GROWTH, FERTILITY, CARCASS, and OTHER.

Genetic Status: AMFU NHFU CAFU DDFU

Selection Indexes table with columns ABI, DOM, GRN, GRS and values +\$120, +\$114, +\$125, +\$118.

Raw Structural Data table with columns FA, FC, RA, RC, RH, RS and values 5, 6, 5, 5, 5, 6, 4.

Purchaser:..... \$.....

FEBRUARY BREED AVERAGE EBV'S table with columns Dir, Dtr, GL, BW, 200, 400, 600, MCW, Milk, SS, DTC, CWT, EMA, RIB, P8, RBY, IMF, NFI-F, Doc, ABI, DOM, GRN, GRS.

Lot 13 **MERLEWOOD JARCEVO N32 #** **HBR**

DOB: 10/08/2017 **Freeze Brand:** Omega Symbol, N32 (F) **HODN32**

TE MANIA AMBASSADOR A134
TUWHARETOA REGENT D145
LAWSONS HENRY VIII Y5
Sire: VTMJ545 TE MANIA JARCEVO J545
B T ULTRAVOX 297E
TE MANIA LOWAN Z74
TE MANIA LOWAN V201
MYTTY IN FOCUS
FORRES FOCUS D047
LOCHTON DIR WILCOOLA Z36
Dam: NFJF149 FORRES ESTER F149
FORRES BENAUD B1
FORRES ESTER D27
FORRES ESTER A87

Traits Observed: 200WT,400WT(x2),600WT,SS,FAT,EMA,IMF

February 2019 Angus Australia BREEDPLAN table with columns for BIRTH, GROWTH, FERTILITY, CARCASS, and OTHER.

Genetic Status: AMFU NHFU CAFU DD34%

Selection Indexes table with columns ABI, DOM, GRN, GRS and values +\$121, +\$115, +\$130, +\$115.

Raw Structural Data table with columns FA, FC, RA, RC, RH, RS and values 5, 5, 5, 5, 5, 5, 5.

Purchaser:..... \$.....

Lot 14 **MERLEWOOD JARCEVO N63 #** **HBR**

DOB: 19/08/2017 **Freeze Brand:** Omega Symbol, N63 (F) **HODN63**

TE MANIA AMBASSADOR A134
TUWHARETOA REGENT D145
LAWSONS HENRY VIII Y5
Sire: VTMJ545 TE MANIA JARCEVO J545
B T ULTRAVOX 297E
TE MANIA LOWAN Z74
TE MANIA LOWAN V201
SUMMITCREST SCOTCH CAP 0B45
GARDENS HIGHMARK
GREEN GARDEN PRIDE 6128 S1
Dam: NFJD83 FORRES BRAE D83
B/R NEW DESIGN 036
YTHANBRAE NEW DESIGN 036 V56
G A R SLEEP EASY 7168

Traits Observed: 200WT,400WT(x2),600WT,SS,FAT,EMA,IMF

February 2019 Angus Australia BREEDPLAN table with columns for BIRTH, GROWTH, FERTILITY, CARCASS, and OTHER.

Genetic Status: AMFU NHFU CAFU DD2%

Selection Indexes table with columns ABI, DOM, GRN, GRS and values +\$121, +\$108, +\$135, +\$113.

Raw Structural Data table with columns FA, FC, RA, RC, RH, RS and values 5, 6, 5, 5, 5, 5, 5.

Purchaser:..... \$.....

Lot 15 **MERLEWOOD INNOVATION N49 #** **HBR**

DOB: 15/08/2017 **Freeze Brand:** Omega Symbol, N49 (F) **HODN49**

CONNEALY REFLECTION
CONNEALY IMPRESSION
PEARL PAMMY OF CONANGA 194
Sire: USA16983331 MAR INNOVATION 251
S A V FINAL ANSWER 0035
MAR FINAL KAHUNA 856
MAR KAHUNA PRECISION 328 674
S A F STRATEGY 9015
MERLEWOOD SAF STRATEGY F34
LAWSONS GAR NEW DESIGN 1407 A717
Dam: HODH40 MERLEWOOD WILCOOLA H40
B/R NEW FRONTIER 095
MERLEWOOD WILCOOLA F28
ALPINE WILCOOLA Z11

Traits Observed: 200WT,400WT(x2),600WT,SS,FAT,EMA,IMF

February 2019 Angus Australia BREEDPLAN table with columns for BIRTH, GROWTH, FERTILITY, CARCASS, and OTHER.

Genetic Status: AMFU NH25% CAFU DD6%

Selection Indexes table with columns ABI, DOM, GRN, GRS and values +\$128, +\$124, +\$133, +\$124.

Raw Structural Data table with columns FA, FC, RA, RC, RH, RS and values 5, 6, 5, 6, 5, 5, 5.

Purchaser:..... \$.....

FEBRUARY BREED AVERAGE EBV'S table with columns Dir, Dtr, GL, BW, 200, 400, 600, MCW, Milk, SS, DTC, CWT, EMA, RIB, P8, RBY, IMF, NFI-F, Doc, ABI, DOM, GRN, GRS.



Sale Lots

Lot 16 **MERLEWOOD INNOVATION N89 #** **HBR**

DOB: 23/08/2017 **Freeze Brand:** Omega Symbol, N89 (F) **HODN89**

CONNEALY REFLECTION
CONNEALY IMPRESSION
PEARL PAMMY OF CONANGA 194
Sire: USA16983331 MAR INNOVATION 251
S A V FINAL ANSWER 0035
MAR FINAL KAHUNA 856
MAR KAHUNA PRECISION 328 674
SITZ NEW DESIGN 458N
MERLEWOOD SITZ 458 NEW DESIGN F4
THE GRANGE YR BLACKBIRD C66
Dam: HODJ102 MERLEWOOD BEEAC J102
DUNOON MIDLAND A017
TE MANIA BEEAC D798
TE MANIA BEEAC A239

Traits Observed: 400WT(x2),SS,FAT,EMA,IMF

February 2019 Angus Australia BREEDPLAN table with columns for BIRTH (Dir, Dtrs, GL, BWT, 200, 400, 600, MCW, Milk) and GROWTH (EBV's, Acc), and FERTILITY, CARCASS, OTHER.

Genetic Status: AMFU NHFU CAFU DD37%

Selection Indexes table with columns ABI, DOM, GRN, GRS and values +\$125, +\$122, +\$129, +\$122.

Raw Structural Data table with columns FA, FC, RA, RC, RH, RS and values 5, 6, 5, 5, 5, 5, 3.

Purchaser:..... \$.....

Lot 17 **MERLEWOOD LOWANNA N42 #** **HBR**

DOB: 13/08/2017 **Freeze Brand:** Omega Symbol, N42 (F) **HODN42**

RENNYLEA EDMUND E11
IRELANDS HIERARCHY H152
IRELANDS WARGOONA E5
Sire: VICL72 IRELANDS LOWANNA L72
RENNYLEA C278
IRELANDS QUIET E107
VICTOREE A25
MERRIDALE ENTREVOIR E50
IRELANDS HEMSWORTH H160
GERAMY POLLY D52
Dam: HODK70 MERLEWOOD PRIDE K70
LAWSONS DINKY-DI Z191
MERLEWOOD DINKY-DI E4
LAWSONS HIGHMARK Z412

Traits Observed: 200WT,400WT(x2),600WT,SS,FAT,EMA,IMF

February 2019 Angus Australia BREEDPLAN table with columns for BIRTH (Dir, Dtrs, GL, BWT, 200, 400, 600, MCW, Milk) and GROWTH (EBV's, Acc), and FERTILITY, CARCASS, OTHER.

Genetic Status: AMFU NHFU CAFU DD50%

Selection Indexes table with columns ABI, DOM, GRN, GRS and values +\$98, +\$100, +\$102, +\$95.

Raw Structural Data table with columns FA, FC, RA, RC, RH, RS and values 5, 6, 5, 5, 5, 6, 5.

Purchaser:..... \$.....

Lot 18 **MERLEWOOD OUTLIER N81 #** **HBR**

DOB: 22/08/2017 **Freeze Brand:** Omega Symbol, N81 (F) **HODN81**

SCHURRTOP REALITY X723
MATAURI REALITY 839
MATAURI 06663
Sire: NZE14647010F031 MATAURI OUTLIER F031
KAROO W109 DIRECTION Z181
MATAURI 08860
MATAURI 105583
TE MANIA UNLIMITED U3271
TE MANIA INFINITY 04 379 AB
TE MANIA 95102
Dam: HODF6 MERLEWOOD RITA F6
HYLINE RIGHT TIME 338
THE GRANGE RITA 2811 B238
RITA 2811 OF 2536 BVND 878

Traits Observed: 200WT,400WT(x2),600WT,SS,FAT,EMA,IMF

February 2019 Angus Australia BREEDPLAN table with columns for BIRTH (Dir, Dtrs, GL, BWT, 200, 400, 600, MCW, Milk) and GROWTH (EBV's, Acc), and FERTILITY, CARCASS, OTHER.

Genetic Status: AMFU NHFU CAFU DDFU

Selection Indexes table with columns ABI, DOM, GRN, GRS and values +\$96, +\$96, +\$96, +\$97.

Raw Structural Data table with columns FA, FC, RA, RC, RH, RS and values 6, 6, 5, 5, 5, 5, 4.

Purchaser:..... \$.....

FEBRUARY BREED AVERAGE EBV'S table with columns Dir, Dtr, GL, BW, 200, 400, 600, MCW, Milk, SS, DTC, CWT, EMA, RIB, P8, RBY, IMF, NFI-F, Doc, ABI, DOM, GRN, GRS.

Lot 19 **MERLEWOOD BRAVEHEART N154 #** **HBR**

DOB: 12/09/2017 **Freeze Brand:** Omega Symbol, N154 (F) **HODN154**

TE MANIA UNLIMITED U3271
HIGHLANDER OF STERN AB
STERN 2664
Sire: NZE1217000784 BRAVEHEART OF STERN
STERN 947
STERN 3886
STERN 1486
MATAURI REALITY 839
MATAURI OUTLIER F031
MATAURI 08860
Dam: HODL66 MERLEWOOD SHORITA L66
LAWSONS PAYLOAD X951
MERLEWOOD PAYLOAD E9
LAWSONS GAR INTEGRITY A1388

Traits Observed: 200WT,400WT(x2),SS,FAT,EMA,IMF

February 2019 Angus Australia BREEDPLAN table with columns for BIRTH (Dir, Dtrs, GL, BWT, 200, 400, 600, MCW, Milk) and GROWTH (EBV's, Acc), and FERTILITY, CARCASS, OTHER.

Genetic Status: AMFU NHFU CAFU DD19%

Selection Indexes table with columns ABI, DOM, GRN, GRS and values +\$91, +\$91, +\$88, +\$94.

Raw Structural Data table with columns FA, FC, RA, RC, RH, RS and values 5, 6, 6, 5, 4, 5, 5.

Purchaser:..... \$.....

Lot 20 **MERLEWOOD JARCEVO N98 #** **HBR**

DOB: 24/08/2017 **Freeze Brand:** Omega Symbol, N98 (F) **HODN98**

TE MANIA AMBASSADOR A134
TUWHARETOA REGENT D145
LAWSONS HENRY VIII Y5
Sire: VTMJ545 TE MANIA JARCEVO J545
B T ULTRAVOX 297E
TE MANIA LOWAN Z74
TE MANIA LOWAN V201
BALDRIDGE KABOOM K243 KCF
CONNEALY THUNDER
PARKA OF CONANGA 241
Dam: HODF3 MERLEWOOD BLACKBIRD F3
B/R NEW DIMENSION 7127
THE GRANGE YR BLACKBIRD A207
DAVIS YR BLACKBIRD 558H

Traits Observed: 200WT,400WT(x2),600WT,SS,FAT,EMA,IMF

February 2019 Angus Australia BREEDPLAN table with columns for BIRTH (Dir, Dtrs, GL, BWT, 200, 400, 600, MCW, Milk) and GROWTH (EBV's, Acc), and FERTILITY, CARCASS, OTHER.

Genetic Status: AMFU NH17% CAFU DD17%

Selection Indexes table with columns ABI, DOM, GRN, GRS and values +\$115, +\$109, +\$126, +\$109.

Raw Structural Data table with columns FA, FC, RA, RC, RH, RS and values 5, 6, 5, 5, 5, 5, 4.

Purchaser:..... \$.....

Lot 21 **MERLEWOOD LOWANNA N51 #** **HBR**

DOB: 15/08/2017 **Freeze Brand:** Omega Symbol, N51 (F) **HODN51**

RENNYLEA EDMUND E11
IRELANDS HIERARCHY H152
IRELANDS WARGOONA E5
Sire: VICL72 IRELANDS LOWANNA L72
RENNYLEA C278
IRELANDS QUIET E107
VICTOREE A25
TE MANIA EMPEROR E343
MERLEWOOD EMPEROR H43
THE GRANGE BLACKBIRD B149
Dam: HODL104 MERLEWOOD WILCOOLA L104
KOOJAN HILLS SOMETHIN SPECIAL
MERLEWOOD WILCOOLA H49
ARDROSSAN WILCOOLA U20

Traits Observed: 200WT,400WT(x2),600WT,SS,FAT,EMA,IMF

February 2019 Angus Australia BREEDPLAN table with columns for BIRTH (Dir, Dtrs, GL, BWT, 200, 400, 600, MCW, Milk) and GROWTH (EBV's, Acc), and FERTILITY, CARCASS, OTHER.

Genetic Status: AMFU NHFU CAFU DD13%

Selection Indexes table with columns ABI, DOM, GRN, GRS and values +\$116, +\$110, +\$122, +\$112.

Raw Structural Data table with columns FA, FC, RA, RC, RH, RS and values 5, 5, 5, 5, 4, 5, 5.

Purchaser:..... \$.....

FEBRUARY BREED AVERAGE EBV'S table with columns Dir, Dtr, GL, BW, 200, 400, 600, MCW, Milk, SS, DTC, CWT, EMA, RIB, P8, RBY, IMF, NFI-F, Doc, ABI, DOM, GRN, GRS.



TUESDAY CHEW BYTES

Join farmer Luke
in the paddock
talking all things
summercrop

Ω

episode 100

www.merlewoodangus.com.au

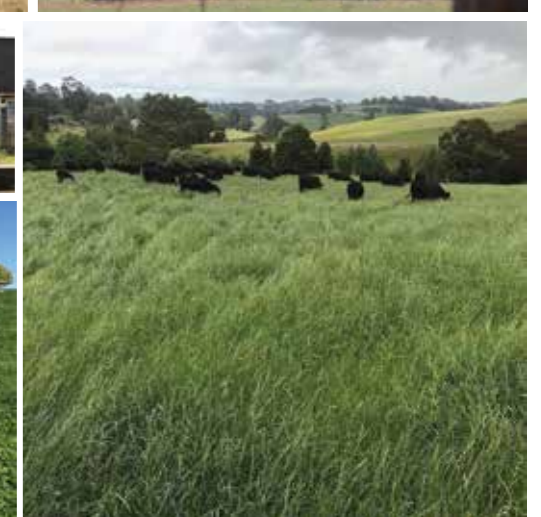
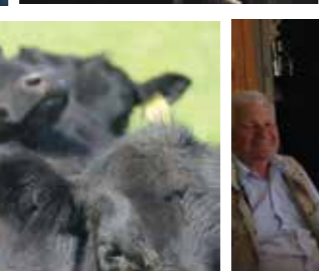

Lot 22 **MERLEWOOD ABERDEEN N2 #** **APR**

DOB: 14/07/2017 Freeze Brand: Omega Symbol, N2 (F) HODN2
 C R A BEXTOR 872 5205 608
 TC ABERDEEN 759
 TC BLACKBIRD 4034
 Sire: SRKJ302 BOWMONT ABERDEEN J302
 K C F BENNETT PERFORMER
 THE GRANGE BLACKBIRD E172
 THE GRANGE YR BLACKBIRD A207
 K C F BENNETT TOTAL
 MERLEWOOD BENNETT TOTAL J2
 MERLEWOOD BEEAC G27
 Dam: HODL113 MERLEWOOD NEW DESIGN L113
 MERLEWOOD SITZ 458 NEW DESIGN F4
 MERLEWOOD J101

Traits Observed: 200WT,400WT(x2),600WT,SS,FAT,EMA,IMF

February 2019 Angus Australia BREEDPLAN									
BIRTH					GROWTH				
Dir	Dtrs	GL	BWT	200	400	600	MCW	Milk	
EBV's	-0.2	+0.8	-6.1	+4.2	+47	+88	+115	+88	+19
Acc	38%	33%	57%	60%	64%	66%	70%	63%	47%

FERTILITY			CARCASS				OTHER		
SS	DTC	CWT	EMA	RIB	P8	RBV	IMF	NFI-F	
+1.6	-2.3	+65	+4.9	+0.1	-0.1	+0.1	+1.8	+0.10	
70%	35%	55%	54%	53%	55%	49%	47%	41%	

Genetic Status: AM2% NH2% CA2% DD14%

Selection Indexes			
ABI	DOM	GRN	GRS
+\$109	+\$106	+\$109	+\$110

Raw Structural Data						
FA	FC	RA	RC	RH	RS	
5	5	5	5	5	6	5

Purchaser:..... \$.....

Lot 23 **MERLEWOOD GENESIS N216 #** **HBR**

DOB: 4/09/2017 Freeze Brand: Omega Symbol, N216 (F) HODN216
 TE MANIA YORKSHIRE Y437
 TE MANIA BERKLEY B1
 TE MANIA LOWAN Z53
 Sire: SMPG357 PATHFINDER GENESIS G357
 ARDROSSAN DIRECTION W109
 PATHFINDER DIRECTION D245
 PATHFINDER ADAVALE A433
 B/R NEW DESIGN 036
 KENNY'S CREEK ECLIPSE W111
 IMRAN MISS VEGAS U20
 Dam: NFJZ36 FORRES BURNETTE Z36
 G D A R OSCAR 711
 FORRES BURNETTE M40+92
 FORRES BURNETTE H93+88

Traits Observed: 200WT,400WT(x2),SS,FAT,EMA,IMF

February 2019 Angus Australia BREEDPLAN									
BIRTH					GROWTH				
Dir	Dtrs	GL	BWT	200	400	600	MCW	Milk	
EBV's	+0.1	+2.3	-3.7	+5.8	+47	+84	+109	+105	+18
Acc	54%	47%	66%	68%	69%	70%	68%	66%	64%

FERTILITY			CARCASS				OTHER		
SS	DTC	CWT	EMA	RIB	P8	RBV	IMF	NFI-F	
+1.8	-5.9	+70	+7.0	+2.5	+1.7	+0.2	+1.1	+0.49	
69%	48%	63%	60%	63%	61%	57%	59%	54%	

Genetic Status: AMFU NHFU CAFU DD50%

Selection Indexes			
ABI	DOM	GRN	GRS
+\$112	+\$107	+\$109	+\$113

Raw Structural Data						
FA	FC	RA	RC	RH	RS	
6	6	5	5	5	4	5

Purchaser:..... \$.....

Lot 24 **MERLEWOOD JARCEVO N160 #** **HBR**

DOB: 17/09/2017 Freeze Brand: Omega Symbol, N160 (F) HODN160
 TE MANIA AMBASSADOR A134
 TUWHARETOA REGENT D145
 LAWSONS HENRY VIII Y5
 Sire: VTMJ545 TE MANIA JARCEVO J545
 B T ULTRAVOX 297E
 TE MANIA LOWAN Z74
 TE MANIA LOWAN V201
 BR MIDLAND
 DUNOON MIDLAND A017
 DUNOON DANDLOO W035
 Dam: VTMD798 TE MANIA BEEAC D798
 B/R DESTINATION 727-928
 TE MANIA BEEAC A239
 TE MANIA BEEAC U340

Traits Observed: 200WT,400WT(x2),600WT,SS,FAT,EMA,IMF

February 2019 Angus Australia BREEDPLAN									
BIRTH					GROWTH				
Dir	Dtrs	GL	BWT	200	400	600	MCW	Milk	
EBV's	-1.4	-2.1	-2.1	+4.9	+45	+84	+105	+91	+17
Acc	44%	42%	59%	61%	67%	69%	70%	63%	55%

FERTILITY			CARCASS				OTHER		
SS	DTC	CWT	EMA	RIB	P8	RBV	IMF	NFI-F	
+2.9	-5.8	+64	+5.8	+0.2	-0.7	+0.7	+2.7	+0.05	
68%	43%	59%	56%	56%	57%	53%	51%	46%	

Genetic Status: AMFU NHFU CAFU DD25%

Selection Indexes			
ABI	DOM	GRN	GRS
+\$119	+\$112	+\$134	+\$111

Raw Structural Data						
FA	FC	RA	RC	RH	RS	
6	5	5	5	5	5	4

Purchaser:..... \$.....

FEBRUARY BREED AVERAGE EBV'S																						
Dir	Dtr	GL	BW	200	400	600	MCW	Milk	SS	DTC	CWT	EMA	RIB	P8	RBV	IMF	NFI-F	Doc	ABI	DOM	GRN	GRS
+0.2	+0.4	-4.0	+4.3	+45	+81	+106	+91	+15	+1.8	-4.2	+59	+5.1	+0.0	-0.2	+0.4	+1.7	+0.18	+4	+\$114	+\$109	+\$119	+\$112

Discover the Bio-Boost benefits that no other fertiliser can offer!

Specially formulated for low Calcium/Magnesium soils to increase leaf size and productivity.
 Calcium has long been recognized as an important soil amendment. Using a highly soluble source of calcium like Cal/Mag5:1 can:

- quickly remove harmful sodium salts from the root zone
- establish valuable calcium, magnesium and nitrogen levels
- provide proper nutrition for rapid recovery and vegetative regrowth.

Low Magnesium soils produce weak plants with small leaves, By applying the highly concentrated multi-purpose Cal/Mag 5:1 at only 5 ltrs/Ha, the leaf size and productivity will increase.



Ca:10.5, Mg:2.1, Liquid Sea Minerals + Boron, Molybdenum, Molasses + Seaweed + Silica

For more information visit gfssolutions.com.au or call (03) 5153 0277

Need top nutrition for optimum production?

Bio-Boost delivers systemic NPK & Trace Elements economically!

Bio-Boost NPK Foliage Spray is high in energy, with premium levels of Phosphorous, Nitrogen, Potassium and trace elements for good pasture or crop nutrition. Within seconds of application the spray starts to work systemically, helping to correct deficiencies and improve the health of pasture.

- Helps with weight gain and productivity.
- **Bio-Boost NPK Foliage Spray** travels down into the roots to compensate soil 'lock-up' and deficiencies in pasture and crops. An excellent natural agent for fast pasture recovery.
- Composition: Nitrogen 22.5%, Phosphorus 5.85%, Potassium 9.01%, with trace elements.
- Reduces the need for supplements

Call (03) 5153 0277 for more info or visit gfssolutions.com.au

Lot 25 **MERLEWOOD REALITY N90 #** **HBR**

DOB: 23/08/2017 Freeze Brand: Omega Symbol, N90 (F) HODN90

SCHURRTOP REALITY X723
SCHURRTOP REALITY X723
SCHURRTOP 8019 V141
Sire: NZE14647008839 MATAURI REALITY 839
TE MANIA ULONG U41
MATAURI 06663
MATAURI 04456 AB
TE MANIA UNLIMITED U3271
MERLEWOOD UNLIMITED F30
ARDROSSAN WILCOOLA U20
Dam: HODK89 MERLEWOOD JAPARA K89
ARDROSSAN CASINO C18
MERLEWOOD JAPARA F31
TE MANIA JAPARA A215

Traits Observed: 200WT,400WT(x2),600WT,SS,FAT,EMA,IMF

February 2019 Angus Australia BREEDPLAN									
BIRTH					GROWTH				
Dir	Dtrs	GL	BWT	200	400	600	MCW	Milk	
EBV's	+4.2	+3.3	-6.1	+4.0	+46	+85	+114	+110	+13
Acc	54%	52%	64%	64%	69%	70%	73%	67%	61%
FERTILITY			CARCASE			OTHER			
SS	DTC	CWT	EMA	RIB	P8	RBV	IMF	NFI-F	
+3.3	-4.2	+57	+3.7	+1.5	+0.6	-0.7	+2.6	+0.25	
72%	49%	63%	61%	61%	63%	59%	59%	53%	

Genetic Status: AMFU NHFU CAFU DD30%

Selection Indexes			
ABI	DOM	GRN	GRS
+\$121	+\$110	+\$133	+\$116

Raw Structural Data						
FA	FC	RA	RC	RH	RS	
5	6	6	6	5	5	4

Purchaser:..... \$.....

Lot 26 **MERLEWOOD OUTLIER N78 #** **HBR**

DOB: 21/08/2017 Freeze Brand: Omega Symbol, N78 (F) HODN78

SCHURRTOP REALITY X723
MATAURI REALITY 839
MATAURI 06663
Sire: NZE14647010F031 MATAURI OUTLIER F031
KAROO W109 DIRECTION Z181
MATAURI 08860
MATAURI 105583
C A FUTURE DIRECTION 5321
KOOJAN HILLS SOMETHIN SPECIAL
KOOJAN HILLS U23
Dam: HODH22 MERLEWOOD WILCOOLA H22
BR NEW DESIGN 036
ARDROSSAN WILCOOLA U20
ARDROSSAN M30+92

Traits Observed: 200WT,400WT(x2),600WT,SS,FAT,EMA,IMF

February 2019 Angus Australia BREEDPLAN									
BIRTH					GROWTH				
Dir	Dtrs	GL	BWT	200	400	600	MCW	Milk	
EBV's	-0.1	+1.6	-4.0	+6.0	+47	+87	+120	+121	+13
Acc	55%	47%	65%	65%	69%	71%	73%	68%	62%
FERTILITY			CARCASE			OTHER			
SS	DTC	CWT	EMA	RIB	P8	RBV	IMF	NFI-F	
+1.0	-2.9	+61	+2.9	+0.8	+0.1	-0.7	+1.1	-0.07	
73%	49%	64%	63%	63%	64%	60%	60%	55%	

Genetic Status: AMFU NHFU CAFU DD25%

Selection Indexes			
ABI	DOM	GRN	GRS
+\$98	+\$94	+\$96	+\$101

Raw Structural Data						
FA	FC	RA	RC	RH	RS	
6	6	5	5	5	6	4

Purchaser:..... \$.....

Lot 27 **MERLEWOOD OUTLIER N60 #** **HBR**

DOB: 18/08/2017 Freeze Brand: Omega Symbol, N60 (F) HODN60

SCHURRTOP REALITY X723
MATAURI REALITY 839
MATAURI 06663
Sire: NZE14647010F031 MATAURI OUTLIER F031
KAROO W109 DIRECTION Z181
MATAURI 08860
MATAURI 105583
TE MANIA UNLIMITED U3271
TE MANIA INFINITY 04 379 AB
TE MANIA 95102
Dam: HODF9 MERLEWOOD RITA F9
HYLINE RIGHT TIME 338
THE GRANGE RITA 2811 B238
RITA 2811 OF 2536 BVND 878

Traits Observed: 200WT,400WT(x2),600WT,SS,FAT,EMA,IMF

February 2019 Angus Australia BREEDPLAN									
BIRTH					GROWTH				
Dir	Dtrs	GL	BWT	200	400	600	MCW	Milk	
EBV's	-2.1	-0.3	-4.3	+5.0	+47	+93	+120	+107	+19
Acc	55%	49%	66%	66%	70%	71%	74%	68%	64%
FERTILITY			CARCASE			OTHER			
SS	DTC	CWT	EMA	RIB	P8	RBV	IMF	NFI-F	
+2.5	-3.4	+62	+1.8	+0.8	+0.9	-1.5	+2.1	+0.23	
73%	50%	64%	63%	64%	64%	60%	61%	57%	

Genetic Status: AMFU NHFU CAFU DDFU

Selection Indexes			
ABI	DOM	GRN	GRS
+\$101	+\$96	+\$104	+\$101

Raw Structural Data						
FA	FC	RA	RC	RH	RS	
5	5	5	5	5	6	4

Purchaser:..... \$.....

FEBRUARY BREED AVERAGE EBV'S																						
Dir	Dtr	GL	BW	200	400	600	MCW	Milk	SS	DTC	CWT	EMA	RIB	P8	RBV	IMF	NFI-F	Doc	ABI	DOM	GRN	GRS
+0.2	+0.4	-4.0	+4.3	+45	+81	+106	+91	+15	+1.8	-4.2	+59	+5.1	+0.0	-0.2	+0.4	+1.7	+0.18	+4	+\$114	+\$109	+\$119	+\$112

Lot 28 **MERLEWOOD JARCEVO N41 #** **HBR**

DOB: 12/08/2017 Freeze Brand: Omega Symbol, N41 (F) HODN41

TE MANIA AMBASSADOR A134
TUWHARETOA REGENT D145
LAWSONS HENRY VIII Y5
Sire: VTMJ545 TE MANIA JARCEVO J545
B T ULTRAVOX 297E
TE MANIA LOWAN Z74
TE MANIA LOWAN V201
BON VIEW NEW DESIGN 1407
LAWSONS DINKY-DI Z191
G A R PRECISION 1900
Dam: HODE7 MERLEWOOD DINKY-DI E7
YTHANBRAE HENRY VIII U8
LAWSONS HENRY VIII Z1302
LAWSONS SENTRY X1347

Traits Observed: 200WT,400WT(x2),600WT,SS,FAT,EMA,IMF

February 2019 Angus Australia BREEDPLAN									
BIRTH					GROWTH				
Dir	Dtrs	GL	BWT	200	400	600	MCW	Milk	
EBV's	-0.6	-3.2	-0.4	+4.1	+45	+77	+105	+77	+21
Acc	45%	43%	61%	61%	68%	70%	72%	65%	55%
FERTILITY			CARCASE			OTHER			
SS	DTC	CWT	EMA	RIB	P8	RBV	IMF	NFI-F	
+1.6	-4.9	+61	+6.4	-0.3	-1.8	+1.0	+2.7	+0.01	
72%	45%	60%	58%	58%	60%	54%	53%	49%	

Genetic Status: AMFU NHFU CAFU DD38%

Selection Indexes			
ABI	DOM	GRN	GRS
+\$117	+\$106	+\$129	+\$110

Raw Structural Data						
FA	FC	RA	RC	RH	RS	
6	6	5	5	5	5	3

Purchaser:..... \$.....

Lot 29 **MERLEWOOD COMPLEMENT N116 #** **HBR**

DOB: 29/08/2017 Freeze Brand: Omega Symbol, N116 (F) HODN116

C A FUTURE DIRECTION 5321
BASIN FRANCHISE P142
BASIN CHLOE 812L
Sire: USA16198796 EF COMPLEMENT 8088
BR MIDLAND
EF EVERELDA ENTENSE 6117
H F EVERELDA ENTENSE 869
ARDROSSAN EQUATOR A241
MERLEWOOD EQUATOR G2 (AI)
CARRINGTON PARK EVA X47
Dam: HODK32 MERLEWOOD PAYLOAD K32
LAWSONS DINKY-DI Z191
MERLEWOOD EDWINA H14
LITTLE MEADOWS EDWINA X3

Traits Observed: 200WT,400WT(x2),600WT,SS,FAT,EMA,IMF

February 2019 Angus Australia BREEDPLAN									
BIRTH					GROWTH				
Dir	Dtrs	GL	BWT	200	400	600	MCW	Milk	
EBV's	+2.4	+1.8	-4.6	+3.3	+46	+86	+110	+77	+19
Acc	53%	50%	62%	63%	68%	70%	73%	66%	59%
FERTILITY			CARCASE			OTHER			
SS	DTC	CWT	EMA	RIB	P8	RBV	IMF	NFI-F	
+1.3	-4.5	+66	+6.5	-0.2	+0.1	+0.7	+1.6	+0.31	
72%	41%	61%	60%	60%	61%	56%	57%	51%	

Genetic Status: AMFU NHFU CAFU DD13%

Selection Indexes			
ABI	DOM	GRN	GRS
+\$123	+\$118	+\$123	+\$122

Raw Structural Data						
FA	FC	RA	RC	RH	RS	
6	5	5	5	5	5	3

Purchaser:..... \$.....

Lot 30 **MERLEWOOD BRAVEHEART N148 #** **HBR**

DOB: 10/09/2017 Freeze Brand: Omega Symbol, N148 (F) HODN148

TE MANIA UNLIMITED U3271
HIGHLANDER OF STERN AB
STERN 2664
Sire: NZE1217000784 BRAVEHEART OF STERN
STERN 947
STERN 3886
STERN 1486
S S OBJECTIVE T510 0T26
G A R ULTIMATE
G A R LOAD UP 1314
Dam: HODG47 MERLEWOOD ALISON G47
BT EQUATOR 395M
THE GRANGE ALISON D142
THE GRANGE ALISON A43

Traits Observed: 200WT,400WT(x2),600WT,SS,FAT,EMA,IMF

February 2019 Angus Australia BREEDPLAN									
BIRTH					GROWTH				
Dir	Dtrs	GL	BWT	200	400	600	MCW	Milk	
EBV's	-2.2	-2.2	-4.1	+5.8	+50	+90	+123	+115	+13
Acc	56%	52%	66%	66%	69%	70%	72%	67%	63%
FERTILITY			CARCASE			OTHER			
SS	DTC	CWT	EMA	RIB	P8	RBV	IMF	NFI-F	
+2.0	-4.1	+65	+7.2	-0.8	-1.3	+1.3	+1.6	+0.17	
70%	48%	63%	61%	62%	62%	59%	60%	54%	

Genetic Status: AMFU NHFU CAFU DDFU

Selection Indexes			
ABI	DOM	GRN	GRS
+\$119	+\$108	+\$127	+\$116

Raw Structural Data						
FA	FC	RA	RC	RH	RS	
5	6	5	5	5	5	5

Purchaser:..... \$.....

FEBRUARY BREED AVERAGE EBV'S																						
Dir	Dtr	GL	BW	200	400	600	MCW	Milk	SS	DTC	CWT	EMA	RIB	P8	RBV	IMF	NFI-F	Doc	ABI	DOM	GRN	GRS
+0.2	+0.4	-4.0	+4.3	+45	+81	+106	+91	+15	+1.8	-4.2	+59	+5.1	+0.0	-0.2	+0.4	+1.7	+0.18	+4	+\$114	+\$109	+\$119	+\$112

Lot 31 **MERLEWOOD LOWANNA N145 #** **HBR**

DOB: 8/09/2017 Freeze Brand: Omega Symbol, N145 (F) HODN145

RENNYLEA EDMUND E11
IRELANDS HIERARCHY H152
IRELANDS WARGOONA E5
Sire: **VICL72 IRELANDS LOWANNA L72**
RENNYLEA C278
IRELANDS QUIET E107
VICTOREE A25
MATAURI REALITY 839
MATAURI OUTLIER F031
MATAURI 08860
Dam: **HODL66 MERLEWOOD SHORITA L66**
LAWSON'S PAYLOAD X951
MERLEWOOD PAYLOAD E9
LAWSON'S GAR INTEGRITY A1388

Traits Observed: 200WT,400WT(x2),600WT,SS,FAT,EMA,IMF

February 2019 Angus Australia BREEDPLAN										
BIRTH					GROWTH					
Dir	Dtrs	GL	BWT	200	400	600	MCW	Milk		
EBV's	+0.7	+0.1	-4.0	+4.3	+44	+87	+113	+100	+16	
Acc	37%	32%	56%	58%	65%	68%	69%	60%	45%	
FERTILITY			CARCASS				OTHER			
SS	DTC	CWT	EMA	RIB	P8	RBV	IMF	NFI-F		
+2.0	-4.1	+62	+3.8	+0.9	+0.4	-0.5	+2.0	+0.30		
67%	35%	56%	53%	53%	55%	49%	46%	40%		

Genetic Status: AMFU NHFU CAFU DD19%

Selection Indexes			
ABI	DOM	GRN	GRS
+\$112	+\$106	+\$117	+\$110

Raw Structural Data						
FA	FC	RA	RC	RH	RS	
5	6	5	5	5	5	5

Purchaser:..... \$.....

Lot 32 **MERLEWOOD HEIRLOOM N69 #** **APR**

DOB: 20/08/2017 Freeze Brand: Omega Symbol, N69 (F) HODN69

RENNYLEA C277
IRELANDS FLETCHER F1
TE MANIA WARGOONA Z31
Sire: **VICH343 IRELANDS HEIRLOOM H343**
G A R GRID MAKER
IRELANDS ROSEBUD B12
IMRAN ROSEBUD U17
S A F STRATEGY 9015
MERLEWOOD SAF STRATEGY F34
LAWSON'S GAR NEW DESIGN 1407 A717
Dam: **HODH71 MERLEWOOD YTHANBRAE H71**
G A R PREDESTINED
MERLEWOOD PREDESTINED F17
LAWSON'S FAIR DINKUM B1173

Traits Observed: 200WT,400WT(x2),600WT,SS,FAT,EMA,IMF

February 2019 Angus Australia BREEDPLAN										
BIRTH					GROWTH					
Dir	Dtrs	GL	BWT	200	400	600	MCW	Milk		
EBV's	+1.1	+2.0	-5.2	+4.7	+50	+92	+118	+104	+11	
Acc	36%	31%	54%	57%	66%	68%	70%	64%	52%	
FERTILITY			CARCASS				OTHER			
SS	DTC	CWT	EMA	RIB	P8	RBV	IMF	NFI-F		
+1.9	-4.3	+70	+3.8	-0.8	-1.3	+1.0	+1.6	-0.09		
71%	35%	57%	55%	54%	57%	50%	47%	41%		

Genetic Status: AMFU NH25% CAFU DD20%

Selection Indexes			
ABI	DOM	GRN	GRS
+\$123	+\$118	+\$130	+\$120

Raw Structural Data						
FA	FC	RA	RC	RH	RS	
6	6	5	6	5	5	5

Purchaser:..... \$.....

Lot 33 **MERLEWOOD LOWANNA N22 #** **APR**

DOB: 7/08/2017 Freeze Brand: Omega Symbol, N22 (F) HODN22

RENNYLEA EDMUND E11
IRELANDS HIERARCHY H152
IRELANDS WARGOONA E5
Sire: **VICL72 IRELANDS LOWANNA L72**
RENNYLEA C278
IRELANDS QUIET E107
VICTOREE A25
SITZ NEW DESIGN 458N
MERLEWOOD SITZ 458 NEW DESIGN F4
THE GRANGE YR BLACKBIRD C66
Dam: **HODJ89 MERLEWOOD J89**

Traits Observed: 200WT,400WT(x2),600WT,SS,FAT,EMA,IMF

February 2019 Angus Australia BREEDPLAN										
BIRTH					GROWTH					
Dir	Dtrs	GL	BWT	200	400	600	MCW	Milk		
EBV's	+1.3	+0.4	-4.2	+2.9	+37	+75	+92	+64	+15	
Acc	29%	25%	45%	54%	63%	65%	67%	60%	42%	
FERTILITY			CARCASS				OTHER			
SS	DTC	CWT	EMA	RIB	P8	RBV	IMF	NFI-F		
+2.0	-1.1	+56	+5.0	+0.7	+0.2	+0.0	+2.0	+0.37		
67%	29%	53%	48%	49%	51%	44%	41%	34%		

Genetic Status: AM3% NH3% CA3% DD28%

Selection Indexes			
ABI	DOM	GRN	GRS
+\$94	+\$101	+\$92	+\$98

Raw Structural Data						
FA	FC	RA	RC	RH	RS	
5	6	5	5	4	5	5

Purchaser:..... \$.....

FEBRUARY BREED AVERAGE EBV'S																						
Dir	Dtr	GL	BW	200	400	600	MCW	Milk	SS	DTC	CWT	EMA	RIB	P8	RBV	IMF	NFI-F	Doc	ABI	DOM	GRN	GRS
+0.2	+0.4	-4.0	+4.3	+45	+81	+106	+91	+15	+1.8	-4.2	+59	+5.1	+0.0	-0.2	+0.4	+1.7	+0.18	+4	+\$114	+\$109	+\$119	+\$112



PASTURES FOR THE AUSTRALIAN FARMER



pasturegenetics.com



JIVET
TETRAPLOID ANNUAL
ITALIAN RYEGRASS

<i>Lolium multiflorum/westerwolds</i>	E
Heading Date (days)	+18
Lifespan (years)	<1
Min Rainfall (mm)	600
SEEDING RATE	kg/ha
Dryland	10 - 15
High Rainfall/Irrigation	25 - 30

- A longer growth period allows for additional milkings and stock carrying capacity.
- Late maturing tetraploid ryegrass.
- Excellent option in good dryland or irrigation areas where the extended spring and early summer growth is required.
- Rapid establishment/winter activity.
- Ability to respond to late season rainfall where most ryegrasses will not continue.
- Exceptional feed quality. A highly regarded variety utilised throughout many top end farming systems.
- High animal performance.
- Excellent rust and disease tolerance for areas where typical ryegrasses struggle under climatic pressures.



L56
LUCERNE

Semi-winter dormant <i>Medicago sativa</i>	E, GLX
Winter Activity	5
Min Rainfall (mm)	350
SEEDING RATE	kg/ha
Dryland	4 - 8
High Rainfall/Irrigation	10 - 20
Hay Production	25 - 30

- The master dual purpose grazing and hay lucerne in Australia.
- Exceptional seedling vigour.
- Very high yields.
- Exceptional forage quality.
- New industry benchmark for persistence.
- Flexible management option.
- Highest levels of pest and disease resistance of any lucerne variety in Australia. Phytophthora Root Rot rating of HR+.
- Semi-winter dormant.
- Adaptable across a wide range of soil types.
- Very good grazing tolerance.

L56 LUCERNE MEETS TARGET WEIGHTS

Four years ago, Daniel and Anne-Marie Barrow from Merlewood Angus wanted to establish a high quality lucerne paddock on their South Gippsland property. The aim was to push their rising Angus bulls to their target weight prior to their annual bull sale through grazing, silage and hay options. Understanding the challenges of South Gippsland

weather, Daniel and Anne-Marie were seeking a semi-winter dormant variety of lucerne. They chose Pasture Genetics' L56 Lucerne, as it has the highest pest and disease resistance rating on the market, allowing it to persist for longer in the wetter environment. It also has a high leaf to stem ratio providing a high quality forage option.

With the cutting window for L56 Lucerne being much longer than other winter active varieties, Daniel and Anne-Marie could wait for ideal cutting weather without losing quality. After utilising L56 Lucerne on their property for the past four years, the Barrow's are wanting to push the stand a bit harder this season.

Daniel and Anne-Marie have decided to oversow the paddock with Pasture Genetics' Outback Forage Oats to achieve a high quality and high yielding fodder crop for spring. The extra fodder produced will help them to achieve their target weights earlier, and will take pressure off the rest of the farm at the same time.

FOR FURTHER TECHNICAL INFORMATION
Nicole Frost 0447 851 740 nicole.frost@pasturegenetics.com

14-16 Hakkinen Road, Wingfield, SA 5013 • T 08 8445 1111 • F 08 8445 7777 • seed@pasturegenetics.com • pasturegenetics.com



BJS
INSURANCE BROKERS
www.bjsib.com.au

BJS Agencies (Leongatha) Pty Ltd
Authorised Representative of BJS Insurance Brokers (Gippsland) Pty Ltd
5/18 Smith Street, Leongatha VIC 3953
Phone: 03 5662 2504 ABN: 38 623 471 090

BJS Insurance Brokers (Gippsland) Pty Ltd
129-131 Graham Street, Wonthaggi VIC 3995
Phone: 03 5671 3600 ABN: 51 091 705 770

Call and ask about our
Livestock, Transit and
general Farm Insurance
options today!
AFS License No: 238365



Sale Lots

Lot 34 **MERLEWOOD LOWANNA N118 #** **HBR**

DOB: 30/08/2017 Freeze Brand: Omega Symbol, N118 (F) HODN118

RENNYLEA EDMUND E11
IRELANDS HIERARCHY H152
IRELANDS WARGOONA E5
Sire: **VICL72 IRELANDS LOWANNA L72**
RENNYLEA C278
IRELANDS QUIET E107
VICTOREE A25
SUMMITCREST COMPLETE 1P55
KM BROKEN BOW 002
SUMMITCREST PRINCESS 0P12
Dam: **HODJ56 MERLEWOOD RITA J56**
TE MANIA INFINITY 04 379 AB
MERLEWOOD RITA F9
THE GRANGE RITA 2811 B238

Traits Observed: 200WT,400WT(x2),600WT,SS,FAT,EMA,IMF

February 2019 Angus Australia BREEDPLAN table with columns for BIRTH (Dir, Dtrs, GL, BWT, 200, 400, 600, MCW, Milk) and GROWTH, and FERTILITY, CARCASS, OTHER.

Genetic Status: AMFU NHFU CAFU DDFU

Selection Indexes table with columns ABI, DOM, GRN, GRS and values +\$106, +\$105, +\$106, +\$105.

Raw Structural Data table with columns FA, FC, RA, RC, RH, RS and values 5, 5, 5, 5, 5, 5.

Purchaser:..... \$.....

Lot 35 **MERLEWOOD LOWANNA N28 #** **HBR**

DOB: 9/08/2017 Freeze Brand: Omega Symbol, N28 (F) HODN28

RENNYLEA EDMUND E11
IRELANDS HIERARCHY H152
IRELANDS WARGOONA E5
Sire: **VICL72 IRELANDS LOWANNA L72**
RENNYLEA C278
IRELANDS QUIET E107
VICTOREE A25
EXAR SUDDEN IMPACT 1537
MF DESTROYER 093
M F CHERRY 115
Dam: **HODJ62 MERLEWOOD EMPRESS J62**
B/R NEW FRONTIER 095
CARRINGTON PARK EMPRESS Z30
TIBOOURRA EMPRESS S96

Traits Observed: 200WT,400WT(x2),600WT,SS,FAT,EMA,IMF

February 2019 Angus Australia BREEDPLAN table with columns for BIRTH (Dir, Dtrs, GL, BWT, 200, 400, 600, MCW, Milk) and GROWTH, and FERTILITY, CARCASS, OTHER.

Genetic Status: AMFU NHFU CAFU DDFU

Selection Indexes table with columns ABI, DOM, GRN, GRS and values +\$97, +\$103, +\$97, +\$97.

Raw Structural Data table with columns FA, FC, RA, RC, RH, RS and values 6, 6, 5, 5, 5, 5.

Purchaser:..... \$.....

Lot 36 **MERLEWOOD LOWANNA N39 #** **HBR**

DOB: 11/08/2017 Freeze Brand: Omega Symbol, N39 (F) HODN39

RENNYLEA EDMUND E11
IRELANDS HIERARCHY H152
IRELANDS WARGOONA E5
Sire: **VICL72 IRELANDS LOWANNA L72**
RENNYLEA C278
IRELANDS QUIET E107
VICTOREE A25
TE MANIA UNLIMITED U3271
MERLEWOOD UNLIMITED F30
ARDROSSAN WILCOOLA U20
Dam: **HODJ54 MERLEWOOD LOWAN J54**
FORRES BENAUD B1
FORRES LOWAN D20
FORRES LOWAN A79

Traits Observed: 200WT,400WT(x2),600WT,SS,FAT,EMA,IMF

February 2019 Angus Australia BREEDPLAN table with columns for BIRTH (Dir, Dtrs, GL, BWT, 200, 400, 600, MCW, Milk) and GROWTH, and FERTILITY, CARCASS, OTHER.

Genetic Status: AMFU NHFU CAFU DDFU

Selection Indexes table with columns ABI, DOM, GRN, GRS and values +\$110, +\$105, +\$117, +\$106.

Raw Structural Data table with columns FA, FC, RA, RC, RH, RS and values 4, 6, 5, 5, 5, 4.

Purchaser:..... \$.....

FEBRUARY BREED AVERAGE EBV'S table with columns Dir, Dtr, GL, BW, 200, 400, 600, MCW, Milk, SS, DTC, CWT, EMA, RIB, P8, RBY, IMF, NFI-F, Doc, ABI, DOM, GRN, GRS.

Lot 37 **MERLEWOOD LOWANNA N66 #** **HBR**

DOB: 19/08/2017 Freeze Brand: Omega Symbol, N66 (F) HODN66

RENNYLEA EDMUND E11
IRELANDS HIERARCHY H152
IRELANDS WARGOONA E5
Sire: **VICL72 IRELANDS LOWANNA L72**
RENNYLEA C278
IRELANDS QUIET E107
VICTOREE A25
SCHURRTOP REALITY X723
MATAURI REALITY 839
MATAURI 06663
Dam: **HODL15 MERLEWOOD RITA L15**
KM BROKEN BOW 002
MERLEWOOD RITA J55
MERLEWOOD RITA F9

Traits Observed: 200WT,400WT(x2),600WT,SS,FAT,EMA,IMF

February 2019 Angus Australia BREEDPLAN table with columns for BIRTH (Dir, Dtrs, GL, BWT, 200, 400, 600, MCW, Milk) and GROWTH, and FERTILITY, CARCASS, OTHER.

Genetic Status: AMFU NHFU CAFU DDFU

Selection Indexes table with columns ABI, DOM, GRN, GRS and values +\$126, +\$117, +\$134, +\$122.

Raw Structural Data table with columns FA, FC, RA, RC, RH, RS and values 5, 5, 5, 5, 5, 4.

Purchaser:..... \$.....

Lot 38 **MERLEWOOD EMPEROR N131 #** **HBR**

DOB: 2/09/2017 Freeze Brand: Omega Symbol, N131 (F) HODN131

TE MANIA YORKSHIRE Y437
TE MANIA BERKLEY B1
TE MANIA LOWAN Z53
Sire: **VTME343 TE MANIA EMPEROR E343**
B T ULTRAVOX 297E
TE MANIA LOWAN Z74
TE MANIA LOWAN V201
KAROO W109 DIRECTION Z181
CARABAR DOCKLANDS D62
CARABAR BLACKCAP MARY B12
Dam: **HODJ32 MERLEWOOD BEEAC J32**
LAWSON'S INVINCIBLE C402
MERLEWOOD BEEAC F16
TE MANIA BEEAC A29

Traits Observed: 200WT,400WT(x2),600WT,SS,FAT,EMA,IMF

February 2019 Angus Australia BREEDPLAN table with columns for BIRTH (Dir, Dtrs, GL, BWT, 200, 400, 600, MCW, Milk) and GROWTH, and FERTILITY, CARCASS, OTHER.

Genetic Status: AMFU NHFU CAFU DD2%

Selection Indexes table with columns ABI, DOM, GRN, GRS and values +\$136, +\$120, +\$150, +\$127.

Raw Structural Data table with columns FA, FC, RA, RC, RH, RS and values 7, 5, 6, 5, 5, 4.

Purchaser:..... \$.....

FEBRUARY BREED AVERAGE EBV'S table with columns Dir, Dtr, GL, BW, 200, 400, 600, MCW, Milk, SS, DTC, CWT, EMA, RIB, P8, RBY, IMF, NFI-F, Doc, ABI, DOM, GRN, GRS.





BRINGING YOUR NEW BULL HOME

WHEN PURCHASING A BULL, CARE AND HANDLING AFTER THE SALE CAN BE AS IMPORTANT AS THE PURCHASE ITSELF.
LOOKING AFTER YOUR BULL WELL DURING THE INITIAL STAGES OF HIS WORKING LIFE MAY ENSURE LONGEVITY
AND SUCCESS WITHIN YOUR BREEDING HERD.

PURCHASE

Temperament is an important characteristic when selecting a bull. Selecting a bull that may be flighty or aggressive will make life difficult for you each time he is handled. Note which bulls continually push to the centre of a mob, run around, or are unreasonably nervous, aggressive or excited.

At the sale, note any changes of temperament by individual bulls. Some bulls that are quiet in the yard or paddock may not like the pressure and noise of the auction and become excited. Others that were excited beforehand get much worse in the sale ring and can really perform. Use the yard or paddock behaviour as a guide, rather than the temperament shown in the ring.

DELIVERY

When transporting your new bull insurance against loss in transit, accidental loss of use, or infertility, is sometimes provided by vendors. Where it is not, it is worth considering. After purchase tips:

- When purchasing, ask which health treatments he has received.
- Treat and handle him quietly at all times - no dogs, no buzzers. Talk to him and give him time and room to make up his mind.
- With more than one bull from different origins, you must be able to separate them on the truck.
- Make sure that the truck floor is covered to prevent bulls from slipping. Sand, sawdust or a floor grid will prevent bulls from being damaged by going down in transit.
- If you can arrange it, put a few quiet cows or steers on the truck with the bull. Let them down into a yard with the bulls for a while before loading and after unloading.
- Unload and reload during the trip as little as possible. If necessary, rest with water and feed. Treat bulls kindly your impatience or nervousness is easily transmitted to an animal unfamiliar to you and unsure of his environment.

IF YOU USE A PROFESSIONAL CARRIER:

- Make sure the carrier knows which bulls can be mixed together.

- Discuss with the carrier, resting procedures for long trips, expected delivery time, truck condition and quiet handling.
- Give ear tag and brand numbers to the carrier and make sure you have the carrier's phone number.
- If buying bulls from interstate, organise any necessary health tests before leaving and work out if any other requirements must be met before cattle can come into another State.

When buying bulls from far away, you may often have to fit in with other delivery arrangements to reduce cost. You should make it clear how you want your bulls handled.

ARRIVAL

When the bull or bulls arrive home, unload them at the yards into a group of house cows, steers or herd cows. Never jump them from the back of a truck directly into a paddock—it may be the last time you see them. Bulls from different origins should be put into separate yards with other cattle for company.

Provide hay and water, then leave them alone until the next morning .

The next day, bulls should receive routine health treatments. If they have not been treated before, all bulls should be vaccinated with:

- 5-in-1 vaccine;
- vibriosis vaccine;
- leptospirosis vaccine (if in areas like the Hunter where leptospirosis exists);
- three-day sickness vaccine (if in areas where this sickness can cause problems).

Give particular attention to preventing new bulls bringing vibriosis into a herd. Vibriosis, a sexually transmitted disease, causes infertility and abortions and is most commonly introduced to a clean herd by an infected bull. These bulls show no signs of the illness. Vaccinated bulls are free from vibriosis, so vaccinating bulls against the disease should be a routine practice.

Vaccination involves two injections, 4–6 weeks apart, at the time of introduction, and then a booster shot every year. Complete the vaccinations 4 weeks before joining.



BRINGING YOUR NEW BULL HOME

Consult with your veterinarian and draw up a policy for treating bulls on arrival and then annually. Bulls should be drenched to prevent introducing worms and, if necessary, should be treated for lice.

Plan to give follow-up vaccinations 4–6 weeks later. Leave the bulls in the yards for the next day or two on feed and water to allow them to settle down with other stock for company. A bull's behaviour will decide how quickly he can be moved out to paddocks.

MATING NEW YOUNG BULLS

Newly purchased young bulls should not be placed with older herd bulls for multiple-sire joining. The older, dominant bull will not allow the young bulls to work, and will knock them around while keeping them away from the cows.

Use new bulls in either single-sire groups or with young bulls their own age. If a number of young bulls are to be used together, run them together for a few weeks before joining starts. They sort out their pecking order quickly and have few problems later.

When the young bulls are working, inspect them regularly and closely.

MATING NEW YOUNG BULLS

Older working bulls also need special care and attention before mating starts. They should be tested or checked every year for physical soundness, testicle tone, and serving capacity or ability.

All bulls to be used must be free-moving, active and in good condition. Working bulls may need supplementary feeding before the joining season to bring up condition.

DURING MATING

- Check bulls at least twice each week for the first 2 months. Get up close to them and watch each bull walk; check for swellings around the sheath and for lameness.
- Have a spare bull or bulls available to replace any that break down. Replace any suspect bull immediately.
- Rotate bulls in single-sire groups to make sure that any bull infertility is covered. Single-sire joining works well but it has risks. The bulls must be checked regularly and carefully, or the bulls should be rotated every one or two cycles.

Bulls are a large investment for breeding herds and they have a major effect on herd fertility. A little time and attention to make sure they are fit, free from disease and actively working is well worthwhile.

NORTHERN AUSTRALIA

Although the Angus breed originated in a cooler climate, they can adapt to subtropical regions with many straight-bred and cross bred producers finding success in Northern Australia. Some of the following information may also be helpful for new bulls located in more temperate climates.

ADAPTATION

They key to Northern success for Angus is that cattle introduced from the Southern regions of Australia be allowed to adapt to their new environment before commencing their working life. If possible, a break of 3 months is advisable before you set your bull to work.

PURCHASE IN COOLER MONTHS

Ensure your bulls are in good condition before they do commence their working life. The cooler months are an ideal time to purchase and introduce Angus cattle, allowing them plenty of time to acclimatise.

CHANGE OF FEED SOURCE

When inducting Angus cattle into your herd consider their source of feed. Have you taken an animal which has been supplemented on grain straight to a dry pasture? Animals should be gradually changed over to their new feed to ensure they do not lose condition. This may involve using supplements which could include dry lick/urea blocks.

MANAGING CATTLE TICKS

For ticky areas, bulls should be vaccinated prior to transport and given another booster afterwards. Remember males are more susceptible to ticks than females.

Information is provided by the Department of Primary Industries NSW. For further information visit the DPI web site: www.dpi.nsw.gov.au. or www.angusaustralia.com.au. Further reading - Buying Angus Bulls

FOR FURTHER INFORMATION VISIT
www.angusaustralia.com.au

Angus Australia Locked Bag 11, Armidale NSW 2350
Phone: (02) 6772 3011 | Fax: (02) 6772 3095
Email: office@angusaustralia.com.au
Website: www.angusaustralia.com.au

PURCHASE

DELIVERY

AFTER PURCHASE TIPS

ARRIVAL

MATING NEW YOUNG BULLS

MANAGING OLDER HERD BULL

DURING MATING

NORTHERN AUSTRALIA

WWW.ANGUSAUSTRALIA.COM.AU

#ANGUSPREMIUM

#ANGUSBULLS

The suffix displayed at the end of each animal's name indicates the DNA parentage verification that has been conducted by Angus Australia.

- PV : both parents have been verified by DNA
- SV : the sire has been verified by DNA
- DV : the dam has been verified by DNA
- # : DNA verification has not been conducted
- E : DNA verification has identified that the sire and/or dam may possibly be incorrect, but this cannot be confirmed conclusively.



Johne's Beef Assurance Score

The Johne's Beef Assurance Score (J-BAS) is a risk profiling tool developed for use in the new approach to JD in cattle. It is meant to be used as a guide and producers should ask further questions about JD in the herd and on the property, rather than rely on the score alone.

Johne's Beef Assurance Score (J-BAS) [numbers equate to Dairy Score]				
On-farm biosecurity plan implemented*	Biosecurity plan implemented for minimum of 5 years	Testing, plus veterinary advisor for plan	Two successive negative Sample tests 2 years apart, and ongoing triennial Check Test	8 High assurance
			One negative Sample test a minimum of 5 years after the last confirmed clinical case and ongoing triennial Check Test	7 Assurance
			Minimum 5 years since last clinical case of Johne's disease confirmed on property	6 Managed disease risk
			If previously infected, minimum of 2 years of biosecurity plan implemented and since last clinical case of Johne's disease confirmed on property, plus all high-risk animals identified and removed If no previous infection, biosecurity plan in place	4 Progressing
			Biosecurity plan in place Clinical case(s) removed	2 First steps
			Suspect, infected and unknown	0 Unmanaged risk

*The National Farm Biosecurity Reference Manual - Grazing Livestock Production provides a template to use for the property biosecurity plan. All plans should include the JD in Cattle Biosecurity Plan Checklist.

JD in other species that are susceptible should also be included in deciding the score.

A clinical case is an infected animal with chronic diarrhoea and weight-loss that does not respond to treatment.



IMPORTANT NOTICES FOR PURCHASERS

~ SALE CATALOGUE DISCLAIMER ~

All reasonable care has been taken by the vendor to ensure that the information provided in this catalogue is correct at the time of publication. However, neither the vendor nor the selling agents make any other representations about the accuracy, reliability or completeness of any information provided in this catalogue and do not assume any responsibility for the use or interpretation of the information included in this catalogue. You are encouraged to seek independent verification of any information contained in this catalogue before relying on such information.

~ DNA PATERNITY VERIFICATION ~

It is a requirement of Angus Australia that all bulls used to sire calves for registration in the Angus Australia Herd Book Register, Red Angus Register or Angus Performance Register must have been DNA paternity verified if they are born in or after the 'Y' year (2003). Buyers intending to use bulls listed in this catalogue to produce calves to be registered in these registers should obtain DNA paternity verification on those bulls before they are used for breeding.

~ PRIVACY INFORMATION ~

In order for Angus Australia to process the transfer of a registered animal in this catalogue, the vendor will need to provide certain information to Angus Australia and the buyer consents to the collection and disclosure of that information by Angus Australia in certain circumstances. If the buyer does not wish for his or her information to be stored and disclosed by Angus Australia, the buyer must complete the form included below and forward it to Angus Australia. If the form is not completed, the buyer will be taken to have consented to the disclosure of such information.

BUYER'S OPTION TO OPT OUT OF DISCLOSING PERSONAL INFORMATION TO THE ANGUS AUSTRALIA

If you do not complete this form, you will be taken to have consented to Angus Australia using your name, address and phone number for the purposes of effecting a change of registration of the animal(s) that you have purchased, maintaining its databases and disclosing that information to its members on its website.

I, the buyer of animals with the following registration numbers from member (name) do not consent to Angus Australia using my name, address and phone number for the purposes of effecting a change of registration of the following animal(s) that I have purchased, maintaining its databases and disclosing that information to its members on its website.

Signature:

Date:

Please forward this completed consent form to Angus Australia, Glen Innes Road, Locked Bag 11, Armidale NSW 2350. If you have any queries, please telephone 02 6772 3011 or e-mail office@angusaustralia.com.au.



RS **TE MANIA JARCEVO J545^{PV}** **HBR**
DOB: 15/08/2013 **Tattoo: 5 POINT STAR J545 (T&F)** **VTMJ545**

RENNYLEA XPONENTIAL X555
TE MANIA AMBASSADOR A134
TE MANIA LOWAN Y211
Sire: BNAD145 TUWHARETOA REGENT D145
YTHANBRAE HENRY VIII U8
LAWSONS HENRY VIII Y5
YTHANBRAE DIRECTION T270
O S U 6T6 ULTRA
B T ULTRAVOX 297E
FINKS VIXON 788
Dam: VTMZ74 TE MANIA LOWAN Z74
B/R NEW DESIGN 036
TE MANIA LOWAN V201
TE MANIA LOWAN R426

Traits Observed: BWT,200WT,400WT(x2),SS,FAT,EMA,IMF,DOC

Angus	February 2019 Angus Australia BREEDPLAN									
	BIRTH					GROWTH				
Dir	Dtrs	GL	BWT	200	400	600	MCW	Milk		
EBV's	-2.3	-5.6	-2.8	+4.2	+42	+77	+101	+85	+18	
Acc	64%	62%	71%	80%	88%	90%	87%	79%	71%	
FERTILITY			CARCASS				OTHER			
SS	DTC	CWT	EMA	RIB	P8	RBY	IMF	NFI-F		
+2.5	-6.7	+6.2	+6.1	+1.4	+0.6	+0.1	+3.3	+0.39		
85%	63%	77%	75%	75%	76%	72%	72%	67%		

Genetic Status: AMFU NHFU CAFU DDFU

BREEDPLAN Statistics: Num of Herds 1, Progeny Analysed 62, Scan Progeny 15, Num of Dtrs 0

Selection Indexes			
ABI	DOM	GRN	GRS
+\$119	+\$105	+\$137	+\$109

RS **MAR INNOVATION 251^{PV}** **HBR**
DOB: 3/02/2011 **Tattoo: 251** **USA16983331**

BON VIEW NEW DESIGN 878
CONNEALY REFLECTION
HAPPY GRILL OF CONANGA 6260
Sire: USA15543702 CONNEALY IMPRESSION
VERMILION DATELINE 7078
PEARL PAMMY OF CONANGA 194
PEARL JAM OF CONANGA 6114
SITZ TRAVELER 8180
S A V FINAL ANSWER 0035
S A V EMULOUS 8145
Dam: USA16450035 MAR FINAL KAHUNA 856
RIVER HILLS KAHUNA 175M
MAR KAHUNA PRECISION 328 674
MAR PRECISION 328 BUSH 700

Traits Observed: Genomics

Angus	February 2019 Angus Australia BREEDPLAN									
	BIRTH					GROWTH				
Dir	Dtrs	GL	BWT	200	400	600	MCW	Milk		
EBV's	-1.8	+2.6	-6.7	+6.1	+57	+96	+118	+88	+14	
Acc	81%	67%	98%	98%	96%	97%	96%	86%	80%	
FERTILITY			CARCASS				OTHER			
SS	DTC	CWT	EMA	RIB	P8	RBY	IMF	NFI-F		
+3.3	-6.0	+6.8	+8.9	-1.5	-0.9	+3.2	+0.6	+0.10		
95%	50%	84%	86%	86%	82%	79%	84%	64%		

Genetic Status: AMF NHF CAF DDF

BREEDPLAN Statistics: Num of Herds 39, Progeny Analysed 623, Scan Progeny 250, Num of Dtrs 4

Selection Indexes			
ABI	DOM	GRN	GRS
+\$134	+\$132	+\$133	+\$133

RS **IRELANDS LOWANNA L72^{SV}** **HBR**
DOB: 2/06/2015 **Tattoo: ILS L72 (T&F)** **VICL72**

BOOROOMOOKA UNDERTAKEN Y145
RENNYLEA EDMUND E11
LAWSONS HENRY VIII Y5
Sire: VICH152 IRELANDS HIERARCHY H152
TE MANIA AMBASSADOR A134
IRELANDS WARGOONA E5
TE MANIA WARGOONA Z31
BOOROOMOOKA UNDERTAKEN Y145
RENNYLEA C278
BOORHAMAN Y55
Dam: VICE107 IRELANDS QUIET E107
CLAMON X150
VICTOREE A25
CLAMON X195

Traits Observed: BWT,400WT,SS,FAT,EMA,IMF

Angus	February 2019 Angus Australia BREEDPLAN									
	BIRTH					GROWTH				
Dir	Dtrs	GL	BWT	200	400	600	MCW	Milk		
EBV's	+3.1	+0.6	-6.3	+2.3	+38	+68	+88	+71	+14	
Acc	48%	39%	61%	78%	84%	87%	83%	73%	55%	
FERTILITY			CARCASS				OTHER			
SS	DTC	CWT	EMA	RIB	P8	RBY	IMF	NFI-F		
+2.6	-4.7	+4.9	+5.6	+1.5	+1.0	+0.2	+2.3	+0.54		
81%	41%	71%	67%	66%	68%	61%	58%	49%		

Genetic Status: AMFU NHFU CAFU DDFU

BREEDPLAN Statistics: Num of Herds 1, Progeny Analysed 44, Scan Progeny 9, Num of Dtrs 0

Selection Indexes			
ABI	DOM	GRN	GRS
+\$108	+\$105	+\$111	+\$106

RS **EF COMPLEMENT 8088^{PV}** **HBR**
DOB: 18/01/2008 **Tattoo: 8088** **USA16198796**

G A R PRECISION 1680
C A FUTURE DIRECTION 5321
C A MISS POWER FIX 308
Sire: USA14686137 BASIN FRANCHISE P142
BASIN AMBUSH 3905
BASIN CHLOE 812L
BASIN CHLOE 938F
TWIN VALLEY PRECISION E161
BR MIDLAND
BR ROYAL LASS 7036-19
Dam: USA15452880 EF EVERELDA ENTENSE 6117
SVF GDAR 216 LTD
H F EVERELDA ENTENSE 869
BT EVERELDA ENTENSE 76D

Traits Observed: Genomics

Angus	February 2019 Angus Australia BREEDPLAN									
	BIRTH					GROWTH				
Dir	Dtrs	GL	BWT	200	400	600	MCW	Milk		
EBV's	+3.2	+4.0	-5.6	+2.6	+53	+97	+126	+91	+22	
Acc	95%	91%	99%	99%	99%	99%	98%	97%	95%	
FERTILITY			CARCASS				OTHER			
SS	DTC	CWT	EMA	RIB	P8	RBY	IMF	NFI-F		
+0.9	-4.2	+7.5	+8.8	+1.1	+1.8	-0.2	+1.9	+0.69		
98%	65%	93%	93%	93%	91%	89%	91%	82%		

Genetic Status: AMF NHF CAF DDF

BREEDPLAN Statistics: Num of Herds 178, Progeny Analysed 4204, Scan Progeny 1924, Num of Dtrs 208

Selection Indexes			
ABI	DOM	GRN	GRS
+\$137	+\$125	+\$138	+\$137

RS **IRELANDS HEIRLOOM H343^{SV}** **HBR**
DOB: 16/08/2012 **Tattoo: ILS H343 (T&F)** **VICH343**

BOOROOMOOKA UNDERTAKEN Y145
RENNYLEA C277
BOORHAMAN Y55
Sire: VICF1 IRELANDS FLETCHER F1
VERMILION YELLOWSTONE
TE MANIA WARGOONA Z31
TE MANIA WARGOONA T285
G D A R TRAVELER 044
G A R GRID MAKER
G A R PRECISION 2536
Dam: VICB12 IRELANDS ROSEBUD B12
PAPA EQUATOR 2928
IMRAN ROSEBUD U17
SOUTH CROSS L11+91

Traits Observed: BWT,600WT,SS,FAT,EMA,IMF,Genomics

Angus	February 2019 Angus Australia BREEDPLAN									
	BIRTH					GROWTH				
Dir	Dtrs	GL	BWT	200	400	600	MCW	Milk		
EBV's	-0.4	+0.4	-6.1	+7.4	+63	+120	+160	+166	+10	
Acc	60%	56%	71%	81%	88%	89%	87%	81%	72%	
FERTILITY			CARCASS				OTHER			
SS	DTC	CWT	EMA	RIB	P8	RBY	IMF	NFI-F		
+2.0	-1.1	+9.4	+1.5	-3.2	-3.5	+1.3	+0.9	-0.65		
85%	49%	75%	73%	73%	74%	68%	67%	58%		

Genetic Status: AMFU NHFU CAFU DDFU

BREEDPLAN Statistics: Num of Herds 1, Progeny Analysed 81, Scan Progeny 24, Num of Dtrs 6

Selection Indexes			
ABI	DOM	GRN	GRS
+\$127	+\$120	+\$136	+\$126

RS **MATAURI OUTLIER F031^{SV}** **HBR**
DOB: 28/08/2010 **Tattoo: NZE14647010F031**

SCHURR 77 1346 EXCEL
SCHURRTOP REALITY X723
SCHURRTOP 8019 V141
Sire: NZE14647008839 MATAURI REALITY 839
TE MANIA ULONG U41
MATAURI 06663
MATAURI 04456 AB
ARDROSSAN DIRECTION W109
KAROO W109 DIRECTION Z181
KAROO FLATS MADONNA V56
Dam: NZE14647108860 MATAURI 08860
MAINSTREAM BAKER 202
MATAURI 105583
MATAURI 022

Traits Observed: BWT,200WT,400WT,SS,FAT,EMA,IMF,Genomics

Angus	February 2019 Angus Australia BREEDPLAN									
	BIRTH					GROWTH				
Dir	Dtrs	GL	BWT	200	400	600	MCW	Milk		
EBV's	-1.2	+1.6	-4.4	+6.8	+53	+102	+138	+146	+17	
Acc	91%	79%	98%	98%	98%	98%	96%	95%		
FERTILITY			CARCASS				OTHER			
SS	DTC	CWT	EMA	RIB	P8	RBY	IMF	NFI-F		
+2.5	-2.5	+6.9	+0.9	+2.9	+1.3	-2.2	+1.5	+0.06		
97%	75%	93%	93%	93%	93%	91%	91%	85%		

Genetic Status: AMF NHF CAF DDF

BREEDPLAN Statistics: Num of Herds 63, Progeny Analysed 904, Scan Progeny 537, Num of Dtrs 174

Selection Indexes			
ABI	DOM	GRN	GRS
+\$100	+\$93	+\$100	+\$103



RS **BRAVEHEART OF STERN SV** **HBR**

DOB: 29/08/2007 Tattoo: 1217000784 NZE1217000784

B/R NEW DESIGN 036
TE MANIA UNLIMITED U3271
TE MANIA LOWAN R426
Sire: NZE12170004408 HIGHLANDER OF STERN AB
STERN 00844
STERN 2664
STERN 7377
STERN FITZPATRICK 665
STERN 947
STERN 8143
Dam: NZE121701033886 STERN 3886
STERN FITZPATRICK 665
STERN 1486
STERN 884

Traits Observed: BWT,200WT,400WT,600WT,SS,FAT,EMA,IMF,Genomics

February 2019 Angus Australia BREEDPLAN table with columns for BIRTH and GROWTH, and FERTILITY, CARCASS, OTHER.

Genetic Status: AMF NHF CAF DDF

BREEDPLAN Statistics: Num of Herds 113, Progeny Analysed 1682, Scan Progeny 939, Num of Dtrs 331

Selection Indexes table with columns ABI, DOM, GRN, GRS and values +\$104, +\$100, +\$99, +\$107.

RS **MILLAH MURRAH KINGDOM K35 PV** **HBR**

DOB: 29/01/2014 Tattoo: JRT (CONJOINED) K35 (T&F) NMMK35

WAITARA VALLEY BIG MAX
WAITARA VALLEY TEX
WAITARA VALLEY L578
Sire: NZE469 HINGAIA 469
BACK TRACK P&P ROYAL 28
HINGAIA 910
HINGAIA D208
LEACHMAN RIGHT TIME
BT RIGHT TIME 24J
SITZ EVERELDA ENTENSE 1905
Dam: NMMG41 MILLAH MURRAH FLOWER G41
BON VIEW NEW DESIGN 1407
MILLAH MURRAH FLOWER C15
MILLAH MURRAH FLOWER A81

Traits Observed: BWT,200WT,400WT,SS,FAT,EMA,IMF,DOC,Genomics

February 2019 Angus Australia BREEDPLAN table with columns for BIRTH and GROWTH, and FERTILITY, CARCASS, OTHER.

Genetic Status: AMF NHF CAF DDF

BREEDPLAN Statistics: Num of Herds 86, Progeny Analysed 1465, Scan Progeny 721, Num of Dtrs 3

Selection Indexes table with columns ABI, DOM, GRN, GRS and values +\$101, +\$88, +\$93, +\$105.

RS **ANVIL ENFORCER E183 PV** **HBR**

DOB: 1/09/2009 Tattoo: HBU E183 (T&F) HBUE183

CONNELLY LEAD ON
CONNELLY ONWARD
ALTUNE OF CONANGA 6104
Sire: USA14963730 SITZ UPWARD 307R
SITZ VALUE 7097
SITZ HENRIETTA PRIDE 81M
SITZ HENRIETTA PRIDE 1370
SITZ TRAVELER 8180
SITZ ALLIANCE 6595
SITZ BARBARAMERE JET 2698
Dam: USA14742276 EA EMBLYNETTE 434
ELLANIN SKY DIVER
S A V SKY DIAMOND 2582
S A V BLACK DIAMOND 562

Traits Observed: BWT,200WT,400WT,SS,FAT,EMA,IMF,Genomics

February 2019 Angus Australia BREEDPLAN table with columns for BIRTH and GROWTH, and FERTILITY, CARCASS, OTHER.

Genetic Status: AMFU NHFU CAFU DDF

BREEDPLAN Statistics: Num of Herds 9, Progeny Analysed 207, Scan Progeny 63, Num of Dtrs 12

Selection Indexes table with columns ABI, DOM, GRN, GRS and values +\$112, +\$117, +\$99, +\$120.



RS **TE MANIA EMPEROR E343 PV** **HBR**

DOB: 9/08/2009 Tattoo: 5 POINT STAR E343 (T&F) VTME343

S A F FOCUS OF E R
TE MANIA YORKSHIRE Y437
TE MANIA LOWAN U275
Sire: VTMB1 TE MANIA BERKLEY B1
KENNY'S CREEK SANDY S15
TE MANIA LOWAN Z53
TE MANIA LOWAN V129
O S U 6T6 ULTRA
B T ULTRAVOX 297E
FINKS VIXON 788
Dam: VTMZ74 TE MANIA LOWAN Z74
B/R NEW DESIGN 036
TE MANIA LOWAN V201
TE MANIA LOWAN R426

Traits Observed: GL,CE,BWT,200WT(x2),400WT,SS,FAT,EMA,IMF,Genomics

February 2019 Angus Australia BREEDPLAN table with columns for BIRTH and GROWTH, and FERTILITY, CARCASS, OTHER.

Genetic Status: AMF NHF CAF DDF

BREEDPLAN Statistics: Num of Herds 284, Progeny Analysed 7240, Scan Progeny 4125, Num of Dtrs 1244

Selection Indexes table with columns ABI, DOM, GRN, GRS and values +\$142, +\$119, +\$165, +\$130.



MATAURI OUTLIER F031



BRAVEHEART OF STERN



RS **MATAURI REALITY 839 #** **HBR**

DOB: 15/09/2008 **Tattoo:** 839 **NZE14647008839**

SCHURRTOP WWR REGENCY
SCHURR 77 1346 EXCEL
SCHURR 77 SANDRA 1413 1033
Sire: USA14543651 SCHURRTOP REALITY X723
SCHURRTOP SUPREME
SCHURRTOP 8019 V141
SCHURRTOP 4460
TE MANIA KNIGHT K206+90
TE MANIA ULONG U41
TE MANIA LOWAN Q42
Dam: NZE14647106663 MATAURI 06663
TE MANIA MODEST M126+92
MATAURI 04456 AB
MATAURI 240

Traits Observed: BWT,200WT,400WT,SS,FAT,EMA,IMF,Genomics

February 2019 Angus Australia BREEDPLAN									
BIRTH					GROWTH				
Dir	Dtrs	GL	BWT	200	400	600	MCW	Milk	
EBV's	+6.5	+6.1	-10.4	+1.2	+42	+79	+96	+91	+08
Acc	97%	92%	99%	99%	99%	99%	99%	98%	98%

FERTILITY			CARCASS				OTHER		
SS	DTC	CWT	EMA	RIB	P8	RBY	IMF	NFI-F	
+3.8	-6.7	+49	+3.3	+5.3	+4.5	-2.7	+2.9	+0.50	
99%	82%	96%	95%	96%	95%	94%	94%	87%	

Genetic Status: AMF NHF CAF DDF

BREEDPLAN Statistics: Num of Herds 205, Progeny Analysed 4865, Scan Progeny 2770, Num of Dtrs 568

Selection Indexes

ABI	DOM	GRN	GRS
+\$117	+\$109	+\$122	+\$114



EF COMPLEMENT 8088



ANVIL ENFORCER E183

RS **PATHFINDER GENESIS G357 PV** **HBR**

DOB: 23/03/2011 **Tattoo:** M IN SQUARE G357 (T&F) **SMPG357**

S A F FOCUS OF E R
TE MANIA YORKSHIRE Y437
TE MANIA LOWAN U275
Sire: VTMB1 TE MANIA BERKLEY B1
KENNY'S CREEK SANDY S15
TE MANIA LOWAN Z53
TE MANIA LOWAN V129
C A FUTURE DIRECTION 5321
ARDROSSAN DIRECTION W109
ARDROSSAN WILCOOLA Q71
Dam: SMPD245 PATHFINDER DIRECTION D245
PATHFINDER VINE V107
PATHFINDER ADAVALE A433
PATHFINDER V31

Traits Observed: BWT,200WT,400WT,600WT,SS,FAT,EMA,IMF,Genomics

February 2019 Angus Australia BREEDPLAN									
BIRTH					GROWTH				
Dir	Dtrs	GL	BWT	200	400	600	MCW	Milk	
EBV's	+1.8	+3.1	-7.2	+6.6	+64	+112	+148	+160	+20
Acc	88%	75%	99%	99%	98%	98%	98%	94%	91%

FERTILITY			CARCASS				OTHER		
SS	DTC	CWT	EMA	RIB	P8	RBY	IMF	NFI-F	
+4.1	-5.9	+99	+11.3	+2.6	-0.2	+1.1	+1.6	+1.07	
97%	70%	90%	90%	91%	89%	85%	88%	81%	

Genetic Status: AMF NHF CAF DDF

BREEDPLAN Statistics: Num of Herds 80, Progeny Analysed 1738, Scan Progeny 772, Num of Dtrs 73

Selection Indexes

ABI	DOM	GRN	GRS
+\$152	+\$133	+\$165	+\$146



MILLAH MURRAH KINGDOM K35



MAR INNOVATION 251

RS **BOWMONT ABERDEEN J302 PV** **HBR**

DOB: 19/08/2013 **Tattoo:** SRK J302 (T&F) **SRKJ302**

B A R EXT TRAVELER 205
C R A BEXTOR 872 5205 608
CRA LADY JAYE 608 498 S EASY
Sire: USA15840414 TC ABERDEEN 759
BON VIEW NEW DESIGN 208
TC BLACKBIRD 4034
TC BLACKBIRD 1013
HYLINE RIGHT TIME 338
K C F BENNETT PERFORMER
K C F MISS 589 L182
Dam: EFTE172 THE GRANGE BLACKBIRD E172
B/R NEW DIMENSION 7127
THE GRANGE YR BLACKBIRD A207
DAVIS YR BLACKBIRD 558H

Traits Observed: BWT,200WT,400WT(x2),SS,FAT,EMA,IMF,Genomics

February 2019 Angus Australia BREEDPLAN									
BIRTH					GROWTH				
Dir	Dtrs	GL	BWT	200	400	600	MCW	Milk	
EBV's	-2.0	+0.6	-6.9	+5.3	+55	+99	+135	+116	+21
Acc	72%	59%	87%	92%	86%	87%	86%	80%	71%

FERTILITY			CARCASS				OTHER		
SS	DTC	CWT	EMA	RIB	P8	RBY	IMF	NFI-F	
+2.8	-4.0	+73	+5.9	-0.2	-0.3	+0.8	+1.6	+0.13	
87%	55%	76%	76%	77%	77%	72%	73%	64%	

Genetic Status: AMFU NHFU CAFU DDF

BREEDPLAN Statistics: Num of Herds 8, Progeny Analysed 114, Scan Progeny 28, Num of Dtrs 1

Selection Indexes

ABI	DOM	GRN	GRS
+\$127	+\$114	+\$132	+\$124



MATAURI REALITY 839



PATHFINDER GENESIS G357



VETERINARY EMBRYO TRANSFER SERVICES

Notes

- Providing bovine embryo collection, transfer and freezing services.
- Embryo splitting options.
- Donor and recipient management advice including programming and nutritional management.
- Manual and ultrasound pregnancy testing.
- Donor collection facilities in Leongatha South for domestic embryo collection.

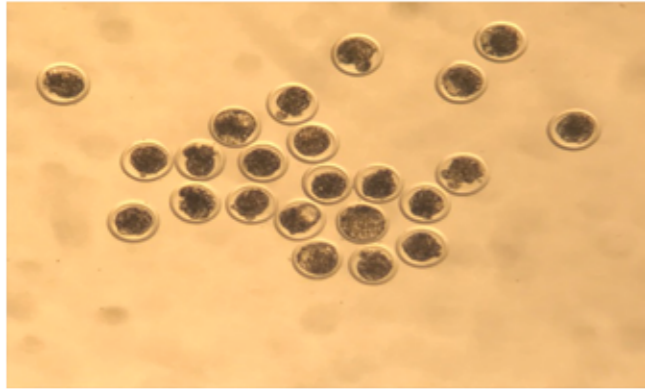

Contact : Dr Doug Watson (0422452316) or email vetembryotransfer@gmail.com



LOT 27
MERLEWOOD
OUTLIER N60 (AI)



LOT 31
MERLEWOOD
LOWANNA N145



LOT 33
MERLEWOOD
LOWANNA N22



“Breeding Quality from Head to Tail”

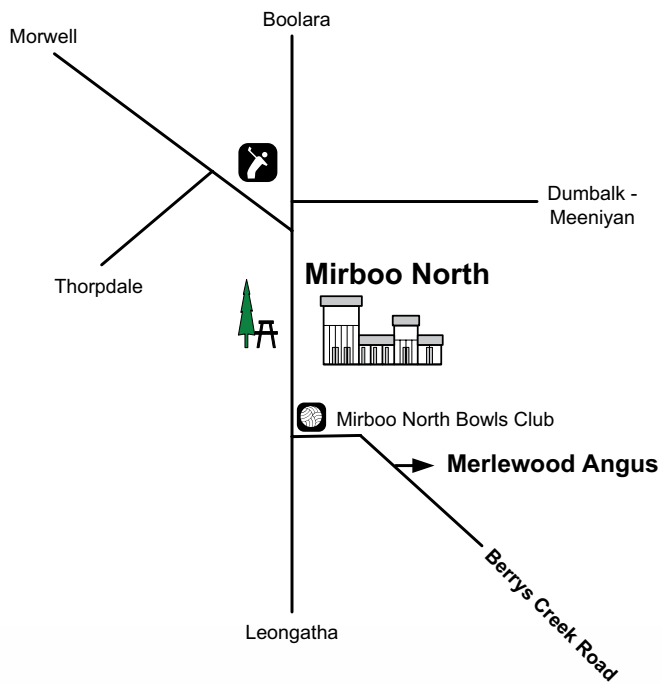

Follow us

Blog merlewoodangus.com.au/chewing-the-cud

Facebook /merlewoodangusblackcattle

Twitter /merlewoodangus

Instagram /merlewoodangus

www.merlewoodangus.com.au

Stud Principals :

Daniel and Anne Marie Barrow

M. 0425 862 941

E. merlewoodangus@bigpond.com

Farm Manager

Luke Buchanan

M. 0458 588 810

Breed Consultant :

Wille Milne M.0428 793 521



Landmark :

Ray Attwell M.0428 836 136

Peter Godbolt M. 0457 591 929

Brian McCormack 0407 931 735



Elders :

Ross Milne M. 0408 057 558,

Dennis Linley M. 0417 052 445

Peter Rollason M. 0419 600 323

“Breeding Quality from Head to Tail”